

Lloyd's Register of British and Foreign Shipping.

(Report on Vessel No. 24119 Port Newcastle)

No. 191

SHIP FORGINGS OR CASTINGS.

I have to report that the undermentioned Iron ~~or Steel~~ Forgings ~~or Castings~~, manufactured by

Messrs Hawthorn Leslie & Co of Hebburn
for the Vessel No. 258, being built by Messrs John Readhead & Sons
of South Shields have been inspected by me as set forth below, and found
to be, so far as can be seen, sound

Mark on Forgings.

Lloyd's

No. 613

86

John C Craig

Newcastle

4/3/80

	STERN FRAME.	RUDDER FRAME.	STEM.
Material* - - - -	<u>Scrap iron</u>	<u>Scrap iron</u>	
How made - - - -	<u>Forged</u>	<u>Forged</u>	
Dimensions - - - -	<u>12-5</u>	<u>7 3/4 - 3 3/4</u>	
Progress on Inspection -	<u>Forged & Smithed</u>	<u>Forged & Smithed</u>	<u>Not seen</u>
Dates when Inspected	<u>August 7-9-26 Sept 5-26</u> <u>Oct 1-8-11-15-18/88</u>	<u>Dec 5-9-13-16-26 Jan 10</u> <u>13-21-30 Feb 13/80</u>	

SKETCHES OF FRAMES SHEWING POSITION AND DESCRIPTION OF WELDS OF FORGINGS, OR PARTICULARS OF TESTS APPLIED TO CASTINGS.

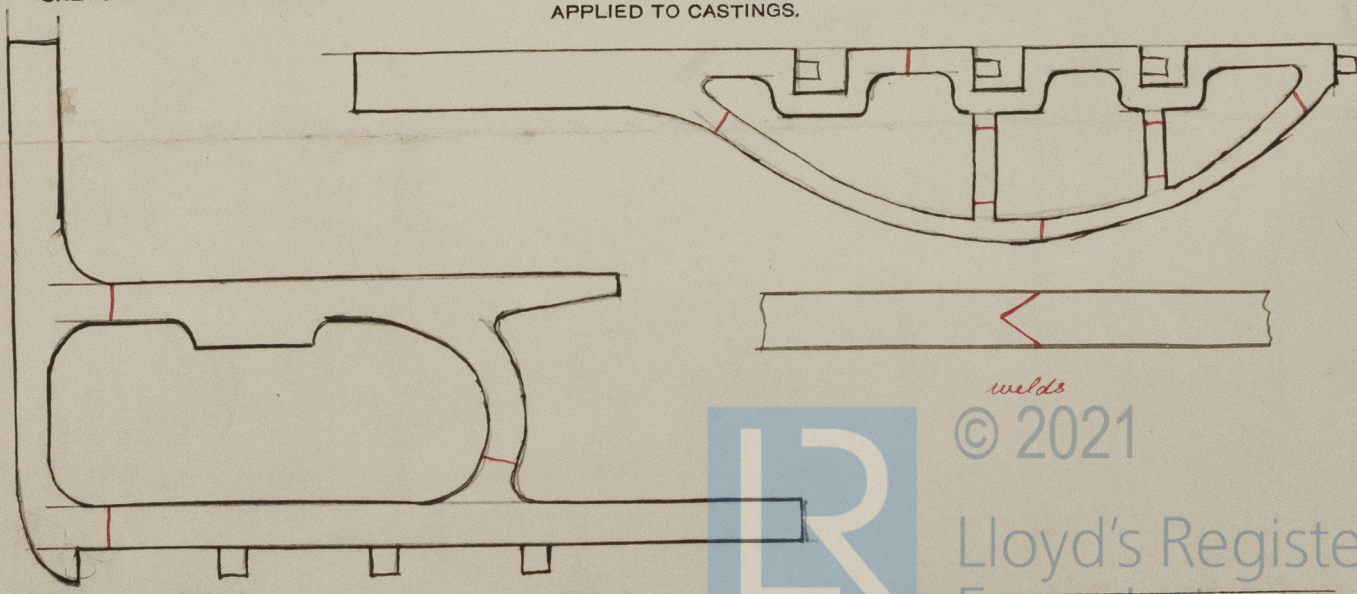

* If of Iron, state whether scrap or puddled Iron.

John Readhead
x Sons no 258



© 2021

Lloyd's Register
Foundation