

Scale $\frac{1}{16}'' = 1 \text{ Foot.}$

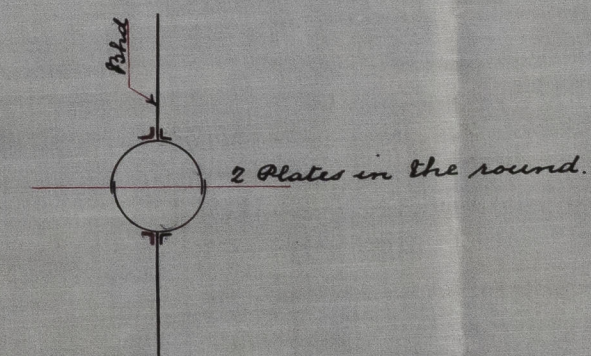
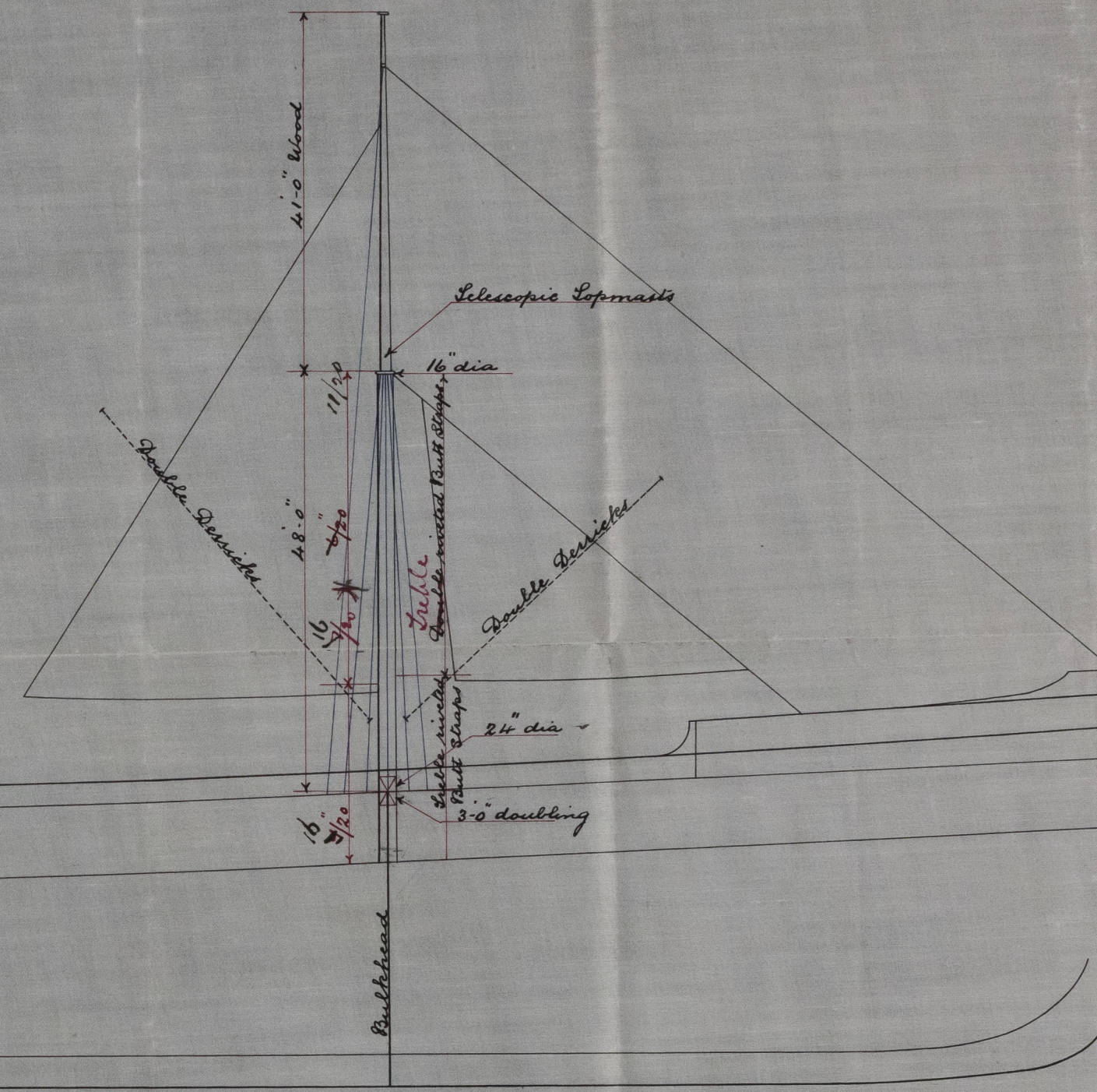
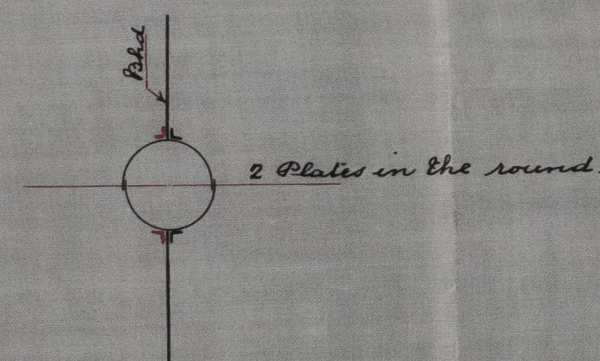
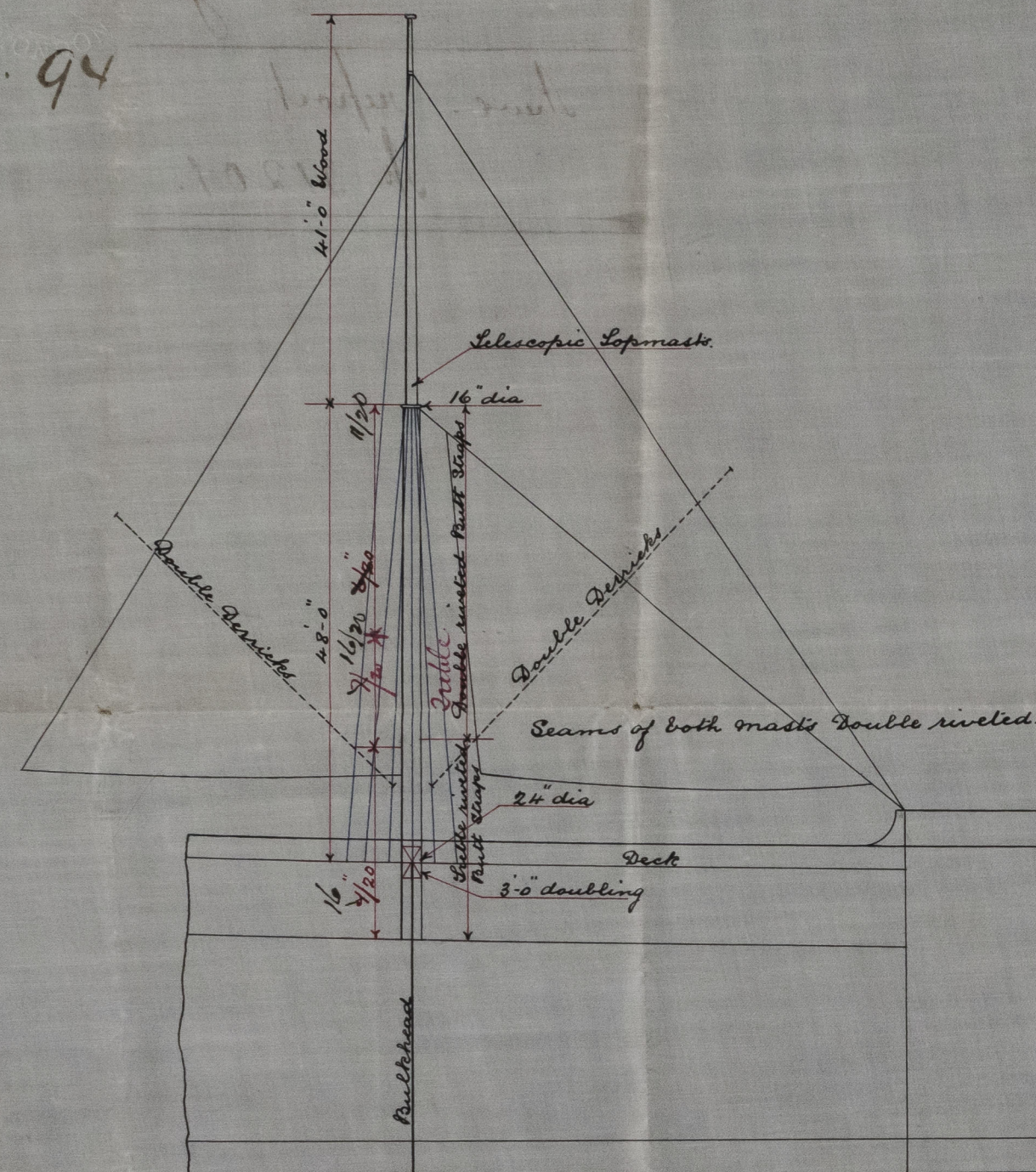

20/4/94

19/4-94
L.S.

Sir W. G. ARMSTRONG, MITCHELL & CO LIMITED.
NEWCASTLE-UPON-TYNE
NO 8460 DATE 18. 4. 94
WALKER SHIPYARD
Lloyd's

NWC 839-0124

20 APR. 94

Johannesburg

Spec. report
No 31201.

4p. 4. 15:

NWC 839-0124