

## Lloyd's Register of British and Foreign Shipping.

(Report on Vessel No.

Port *Newcastle (yne)*No. *2823*

## SHIP FORGINGS OR CASTINGS.

I have to report that the undermentioned Iron ~~or Steel~~ Forgings ~~or Castings~~,  
 manufactured by *Messrs J March & Co*  
 of *Dunston* for the Vessel No. *640*, being built  
 by *Messrs Sir W. G. Armstrong & Co* of *Wolver*  
 have been inspected by me as set forth below, and found to be, so far as can be seen,  
*sound*

Mark on Forgings.

Lloyd's

No. *4843A**JB**John B Craig*  
*Newcastle**28-11-95*

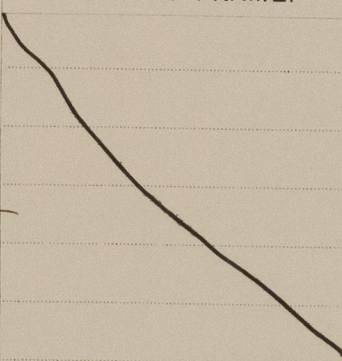
	STERN FRAME.	RUDDER FRAME.	STEM.
Material* ...	<i>Scrap Iron</i>		<i>Scrap Iron</i>
How made ...	<i>Forged</i>		<i>Forged</i>
Dimensions ...	<i>11 - 6</i>		<i>10 1/2 - 2 3/4</i>
Progress on Inspection	<i>Forged &amp; Smoothed</i>		<i>Smoothed</i>
Date when Inspected	<i>September 10-17-23-30</i> <i>October 2-5-10-16/95</i>		<i>October 16/95</i>

SKETCHES OF FRAMES SHOWING POSITION AND DESCRIPTION OF WELDS OF FORGINGS, OR PARTICULARS OF  
 TESTS APPLIED TO CASTINGS.

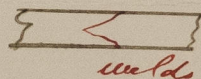
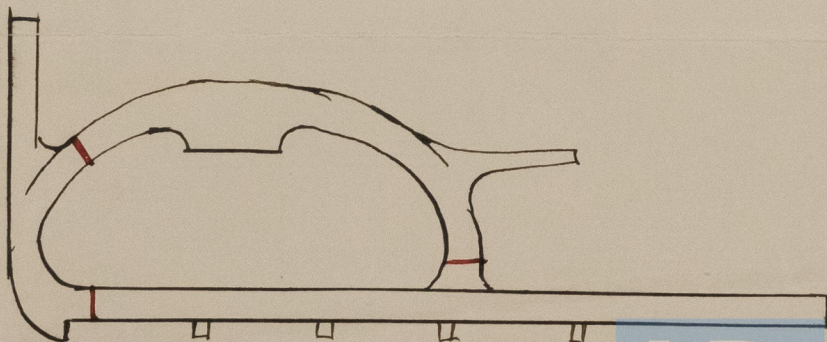

© 2021

Lloyd's Register  
Foundation



Arm mit 640  
S. S. Maritta  
Hwc Rpt 133039



© 2021

Lloyd's Register  
Foundation