

Lloyd's Register of British and Foreign Shipping.

(Report on Vessel No. _____)

Port

*Newcastle/Guel*No. *3421*

SHIP FORGINGS OR CASTINGS.

I have to report that the undermentioned Iron or Steel Forgings or Castings, manufactured by *Messrs Hawthorn Leslie & Co* of *Hebburn* for the Vessel No. *340*, being built by *Messrs Hawthorn Leslie & Co* of *Hebburn* have been inspected by me as set forth below, and found to be, so far as can be seen, *Sound*

Mark on Forgings.

Lloyd's

No. *5887B**JB**John B Craig**Newcastle**16. 12. 96*

	STERN FRAME.	RUDDER FRAME.	STEM.
Material* ...	<i>Scrap Iron</i>	<i>Scrap Iron</i>	<i>Scrap Iron</i>
How made ...	<i>Forged</i>	<i>Forged</i>	<i>Forged</i>
Dimensions ...	<i>12 - 7 3/4</i>	<i>10 1/2 - 5 1/4</i>	<i>12 - 3 1/8</i>
Progress on Inspection	<i>Forged & Smithed</i>	<i>Forged & Smithed</i>	<i>Smithed</i>
Date when Inspected	<i>June 6 to August 4 / 86</i>	<i>September 9 to November 19 / 86</i>	<i>August 4 / 86</i>

SKETCHES OF FRAMES SHOWING POSITION AND DESCRIPTION OF WELDS OF FORGINGS, OR PARTICULARS OF TESTS APPLIED TO CASTINGS.

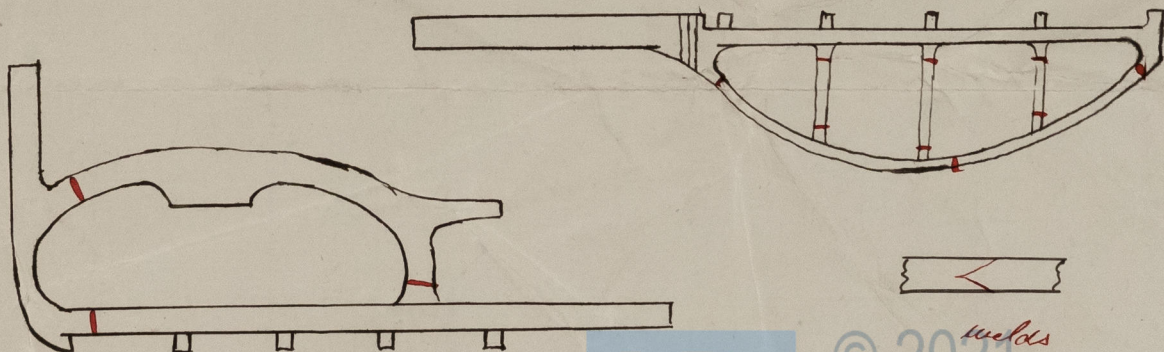

Fee (if any chargeable) £ : :

To be paid at

* If of Iron, state whether scrap or puddled Iron.

Hawthorn, Leslie fo

No 340 s/s.

to Devon

Rec Rpt No 34431



© 2021

Lloyd's Register
Foundation