

# Lloyd's Register of Shipping.



Port of Hamburg

12th February, 1926.

This is to Certify that I have

Surveyed the Steel Twin Screw Motor Vessel "MONTROLITE"

11309/6668 Tons of Toronto on stock, afloat and in dry dock at Messrs. Fried. Krupp, Germaniawerft A.G. at Kiel for all the Rule requirements during construction of the Hull.

and that I have transmitted to the Committee of Lloyd's Register of Shipping, London, a Report, stating that all repairs recommended by me have been completed to my satisfaction, and

that I have Recommended that she be eligible in my opinion to be classed ☒ 100 A1 in the Society's Register Book with record of survey 2,26.

being fit to carry Petroleum in Bulk.

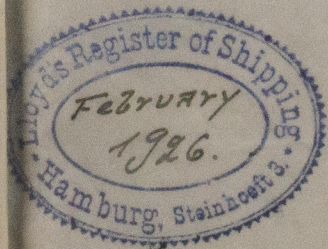

*L. Stier.*  
Surveyor to Lloyd's Register.

This Certificate is issued upon the terms of the Rules and Regulations of the Society, which provide that:—  
If the Committee use their best endeavours to ensure that the functions of the Society are properly executed, it is to be understood that the Committee nor the Society are under any circumstances whatever to be held responsible for any inaccuracy in any report or statement issued by the Society or its Surveyors, or in any entry in the Register Book or other publication of the Society, or for any error, omission, default, or negligence of the Surveyors, or other Officers or Agents of the Society.

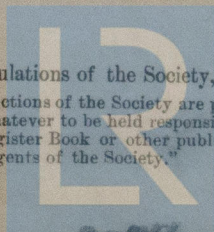

© 2020

Lloyd's Register  
Foundation

W1151 - 0008