

21/2/20

JAMES NEILSON & SON, LTD
ALMA BOILER WORKS.
GLASGOW.

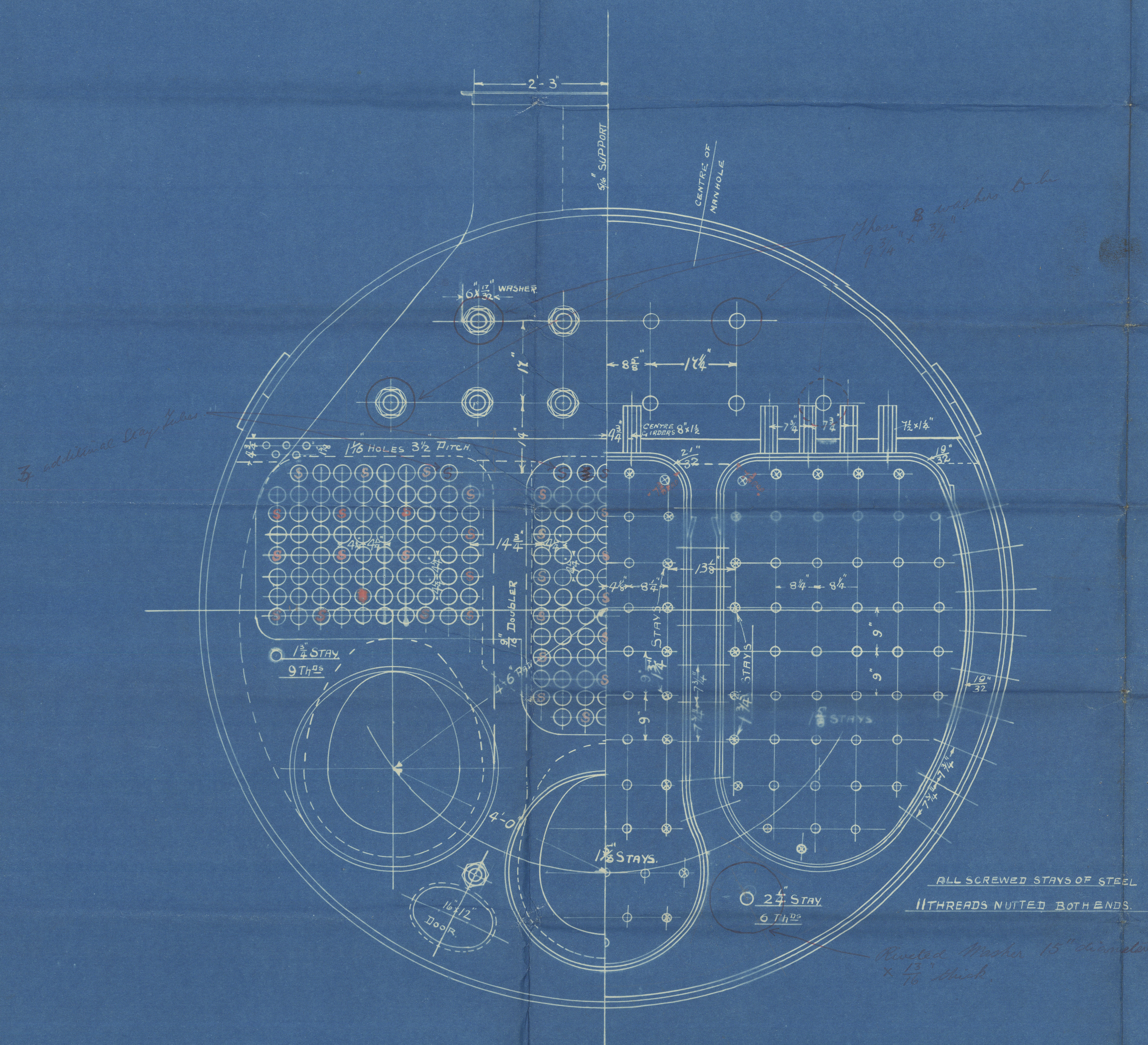

HEATING SURFACES	
TUBES	1337
FURNACES	114
C. CHAMBERS	215
TOTAL H.S.	1666
GRATE AREA	50.7

WITH 5" BARS.

STEEL MARINE BOILERS
13'-6" INT. DIAM 10'-3" LONG.
LLOYDS SURVEY FOR 180 LBS W.P.
SCALE 1" = 1 FOOT JOB NO 3722 13-2-20

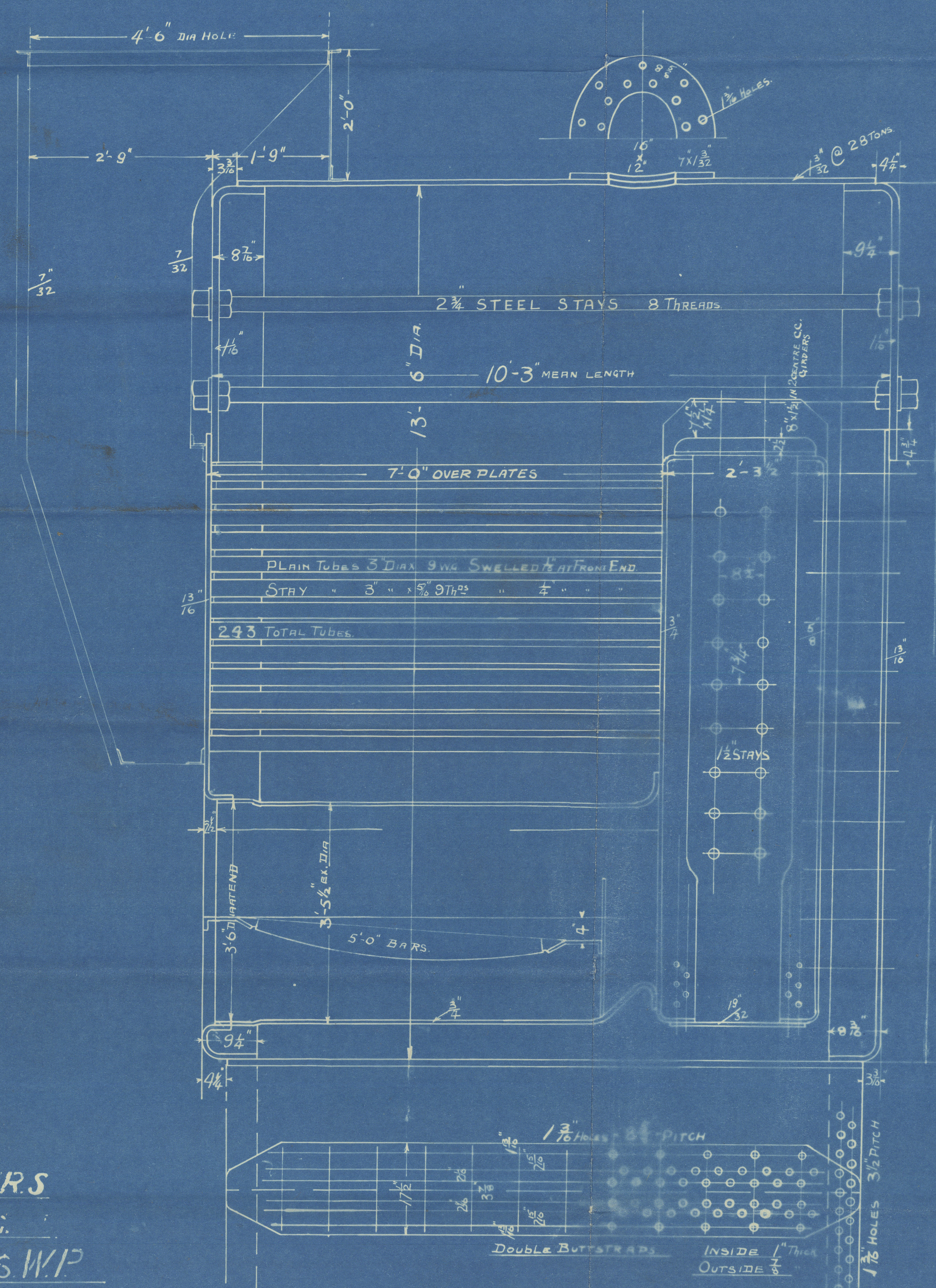

21/2/20
J.N.B.

JAMES NEILSON & SON, LTD.,
ALMA BOILER WORKS,
GLASGOW.

No 3722 - 3

2 BOILERS

13'6" dia. x

10'3" long

180 LBS working pressure

16 FEB 1920

Mark on boiler: 3722

No 15524
Lloyds Test
360 lbs
H.P. 180 lbs
P.M.C.G. 7/10/20.

Mark on boiler No 3723

~~No 15662
Lloyds Test
360 lbs
H.P. 180 lbs
P.M.C.G. 7/14/21~~

No 15662
Lloyds Test.
360 lbs
W.P. 180 lbs.
P.M.C.G. 7/14/21

GLASGOW REPORT No. 40444
(No 3722)

Lloyd's Register
GLASGOW REPORT No. 40760
Foundation (No 3723)

W1162-0059