

# BEAM ARRANGEMENT

Nº 161

SCALE 1/2" = ONE FOOT

COOK, WELTON & GEMMELL LTD

SHIPBUILDERS

BEVERLEY

7-11-07

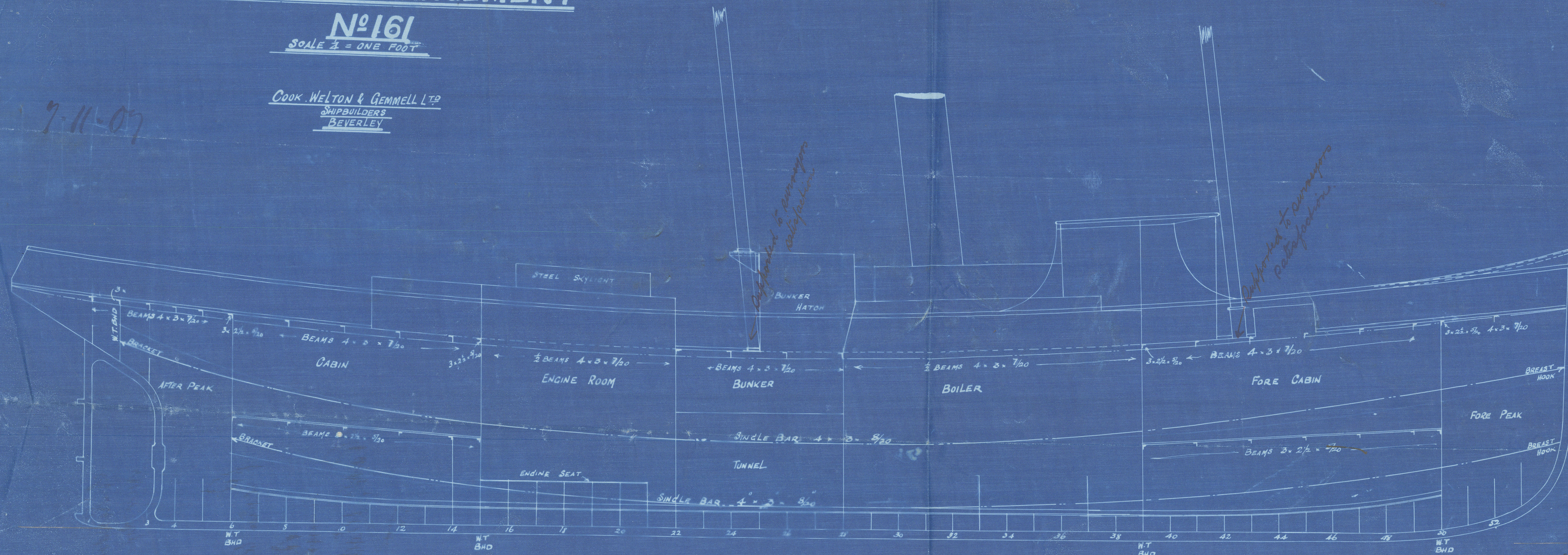

*Pillars throughout to Runways satisfaction*

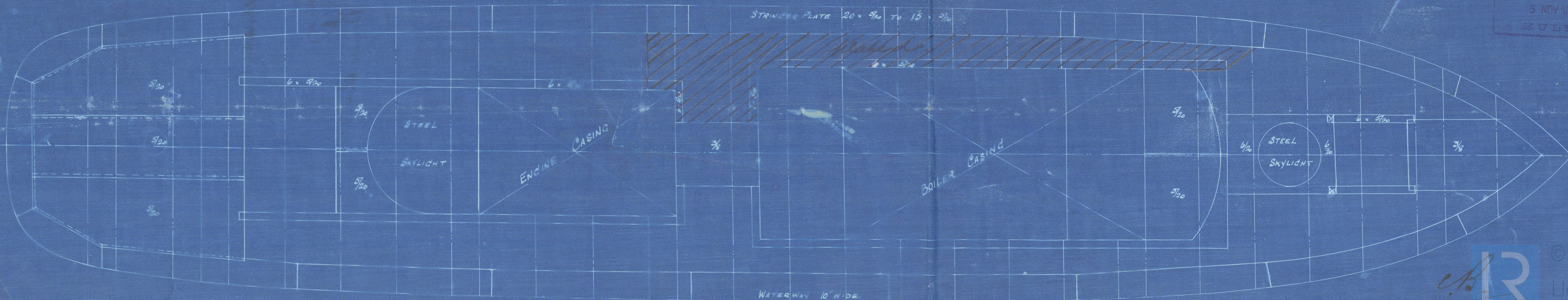

LLOYD'S REGISTER  
OF SHIPPING  
5 NOV 1907  
BUILD.

7-11-07

© 2021  
Lloyd's Register  
Foundation  
W1208-0292



s/s *Hinsman*  
Hull Report No 20,004

W1208-0292

Beam Arrangement  
No 161

Cook, Welton & Pennell

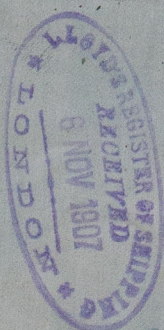

RETAIN



© 2021

Lloyd's Register  
Foundation