

18-11-15
 (577) 22.2.17
 (578) 22.2.17
 (580) 14.2.19.

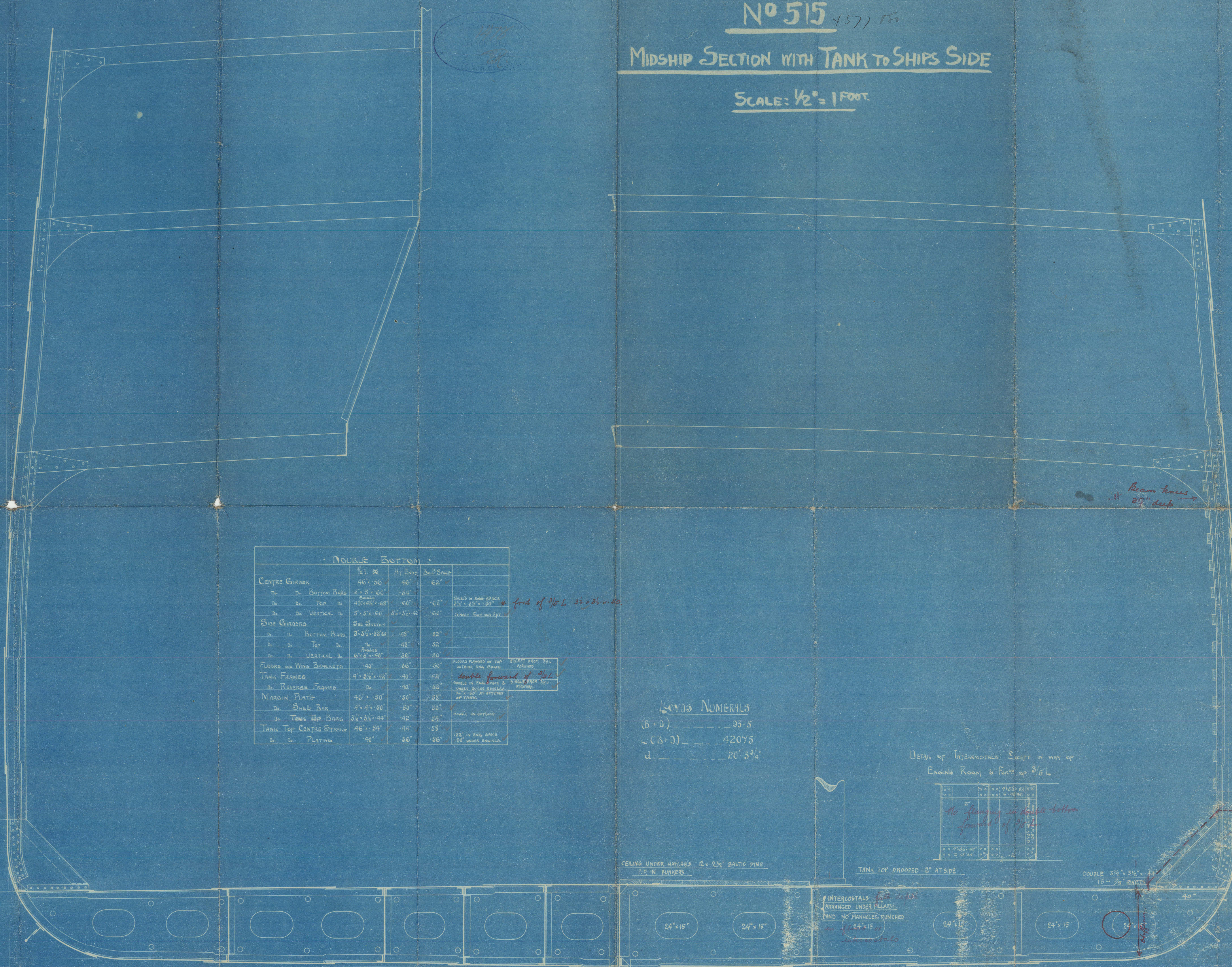

No 515 4577 15 MIDSHIP SECTION WITH TANK TO SHIPS SIDE

SCALE: 1/2" = 1 FOOT.



DOUBLE BOTTOM

	1/2" PL.	At Ends	Build Space
CENTRE GIRDER	46" x 80"	46"	62"
Do. Do. Bottom Bars	6" x 8" x 60"	64"	
Do. Do. Top Bars	4 1/2" x 4 1/2" x 60"	60"	DOUBLE IN END SPACE 3/4" x 3/4" x 30"
Do. Do. Vertical Bars	5" x 8" x 60"	62" x 3/4" x 42"	60"
SIDE GIRDERS	8 1/2" x 32"	48"	62"
Do. Do. Bottom Bars	9 1/2" x 32"	48"	62"
Do. Do. Top Bars	4" x 4" x 42"	48"	62"
Do. Do. Vertical Bars	6" x 8" x 40"	36"	40"
FLOORS and Wing Brackets	4"	36"	30"
TANK FRAMES	4" x 3 1/2" x 42"	40"	42"
Do. REVERSE FRAMES	Do.	40"	62"
MARGIN PLATE	40" x 80"	80"	38"
Do. SHELL BAR	4" x 4" x 80"	50"	50"
Do. TANK TOP BARS	3 1/2" x 3 1/2" x 44"	42"	34"
TANK TOP CENTRE STRIPS	46" x 84"	44"	58"
Do. Do. PLATING	40"	36"	36"

ford of 3/5 L 33 x 31 x 30.

6 5/4" LANDING
 1 7/8" RIVETS

72" x 68" FOR 1/2 L
 TO .48" AT ENDS

6 5/4" LANDING
 1 7/8" RIVETS

72" x 68" FOR 1/2 L
 TO .48" AT ENDS

6 5/4" LANDING
 1 7/8" RIVETS

63 1/4" x 68" FOR 1/2 L
 TO .48" AT ENDS

6 5/4" LANDING
 1 7/8" RIVETS

75" x 70" FOR 1/2 L
 TO .50" AT ENDS

5/4" LANDING
 7/8" RIVETS
 75" x 70" FOR 1/2 L
 TO .50" AT ENDS

5/4" LANDING
 7/8" RIVETS
 75" x 70" FOR 1/2 L
 TO .50" AT ENDS

5/4" LANDING
 7/8" RIVETS
 75" x 70" FOR 1/2 L
 TO .50" AT ENDS

5/4" LANDING
 7/8" RIVETS
 75" x 70" FOR 1/2 L
 TO .50" AT ENDS

5/4" LANDING
 7/8" RIVETS
 75" x 70" FOR 1/2 L
 TO .50" AT ENDS

HEELPLATE 58" x 114" FOR 3/5 L TO .80" AT ENDS

LOYD'S NUMERALS
 (B + D) ----- 93.5
 L (B + D) ----- 42075
 d. ----- 20' 3 3/4"

DETAIL OF INTERCOSTALS EXCEPT IN WAY OF
 ENGINE ROOM & FORE OF 5/5 L

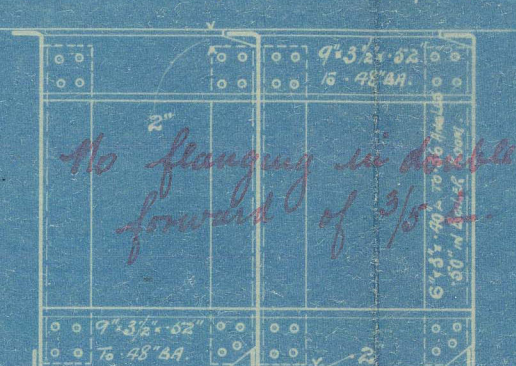

TANK TOP DROOPED 2" AT SIDE

DOUBLE 3 1/2" x 3 1/2" x 15" - 7/8" RIVETS

INTERCOSTALS 24" x 15" ARRANGED UNDER PILLARS AND NO HANDLES RUNCHED

24" x 15"

24" x 15"

24" x 15"

all internal plan
 and beam knees increased as above

bb
 18.11.15

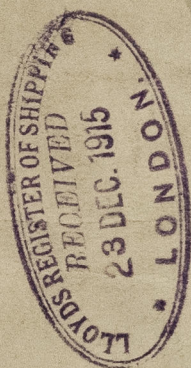
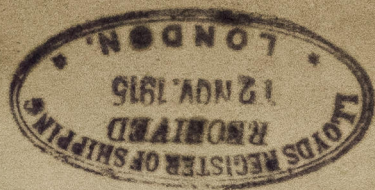

Bancay Bule & Co
Partnership Section

15 15 46

4577 48. 480.

5-15
RETAIN

GLASGOW REPORT No. 34333

1/5 Margha



No 577- 1/5 Mashobra

GLASGOW REPORT No. 40547

GLASGOW REPORT No. 41119

S. S. Manela

W1432-0075 Lloyd's Register