

Lloyd's Register of Shipping.

(Report on Vessel No. _____)

Port *Newcastle*No. *F. 17125*

SHIP FORGINGS OR CASTINGS.

I have to report that the undermentioned Iron ^{or} Steel Forgings ~~or~~ Castings, manufactured by *Salmer's B. & S. Co. Ltd.* of *Garrow-on-Tyne* for the Vessel No. *898*, being built by *Salmer's B. & S. Co. Ltd.* of *Garrow-on-Tyne* have been inspected by me as set forth below and found to be, so far as can be seen, *Sound*

New Sp. R. as per Plan
x Forgings made by Northumberland Forge.

Mark on Forgings or Castings.

Lloyd's

No. *4270.4**H.C.**W Campbell**Newcastle*

	STERN FRAME.	RUDDER FRAME.	STEM.			
Material* ...	<i>Scrap Steel</i>	<i>Scrap Iron</i>				
How made ...	<i>Forged & Smithed</i>	<i>Forged</i>				
Dimensions ...	<i>10 1/2 x 9 x 7 1/2</i>	<i>10</i>				
Progress on Inspection ...	<i>In Hand & Finished Machined & Built</i>					
Date when Inspected	<i>April 12, 1919 To January 12-1920.</i>					
CASTINGS.						
Tests on Standard Test Pieces.						
<u>Tensile Test—</u>						
Tons per square inch						
Extension per cent. ...						
<u>Cold Bending Test—</u>						
Angle before fracture						
<u>Drop Test—</u>						
Height from ground ...						
<u>Hammering Test—</u>						
If made according to Rules and found satisfactory ...						

SKETCHES OF FRAMES SHOWING POSITION AND DESCRIPTION OF WELDS OF FORGINGS.

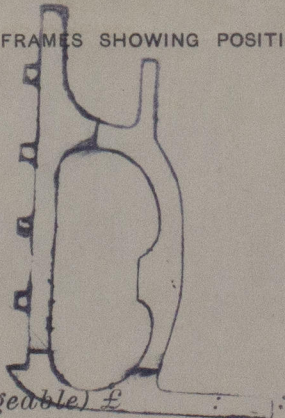
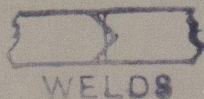

Fee (if any chargeable) £ _____

To be paid at _____

* If of Iron, state whether scrap or puddled Iron. If of steel, state whether made on the Open Hearth process.

Palmer SB: Iron C. No. 898

"GARMULA"

NEWCASTLE ON TYNE.

Report No. 73225.



© 2020

Lloyd's Register
Foundation