

WED. DEC. 22 1920

Index No. 29640
(For London Office only.)

Lloyd's Register of Shipping.

SURVEYS FOR FREEBOARD.—STEAM SHIPS.

PARTICULARS RELATING TO ALL STEAM SHIPS EITHER FLUSH DECKED, OR WITH TOP GALLANT FORECASTLES, SHORT POOPS AND BRIDGE HOUSES DISCONNECTED, OR WITH TOP GALLANT FORECASTLES HAVING LONG POOPS, OR RAISED QUARTER DECKS CONNECTED WITH BRIDGE HOUSES, OR OTHERWISE.

Port of Survey Cleesmere Port (Liverpool)
Date of Survey 22 Dec. 1920 & subsequent dates
Name of Surveyor Clt. Dean

Ship's Name ex "DELTA" Port of Registry and Nationality. 144633 Official Number. 1225 Gross Tonnage. 1914 Date of Build. Particulars of Classification. Contemplated 100 A.I. (with freeboard)

Registered dimensions from Ship's Register. LENGTH. 241.4 BREADTH. 36.2 DEPTH. 15.6 UNDER DECK TONNAGE. 1090.60

Moulded Depth as measured.. 18'-0"

Addition for Keel below base line for draught record..... 1 3/4 inches.

NOTE.— If the depth is measured when vessel is afloat, the details of measurement should be reported.

CORRECTION FOR LENGTH.

Length of Ship on Loadline..... 241
Length in Table 216
Difference 25
Correction for 10ft., Table A. 1.1 Table C.
× Difference divided by 10 2.75 (if required.)
If 1/10ths length covered divide by 2 1.37
+ 1 1/4

CORRECTION FOR IRON DECK.

Proportion covered, if less than 1/10ths length covered ✓
Thickness of usual wood deck, less stringer 3 1/2 - 3 1/2
steel decks throughout

CORRECTION FOR ROUND OF BEAM.

Breadth at Gunwale amidships.. 36'-0"
Round of Beam 9"
Normal round..... 9"
Difference ✓ ÷ 2 =
Proportion of Deck uncovered (Para. 19)

NOTE.— The round of beam should be reported on the full breadth of vessel at the gunwale.

Freeboard, Table A 3' 2 1/2
Correction for Sheer - 6 1/4
2' 8 1/4
Correction for Length + 1 1/4
2' 9 1/2
Allowance for Deck Erections - 1' 3
1' 6 1/2
Correction for Round of Beam..... ✓
Correction for fall in Sheer (if any)..... ✓

Correction for Iron Deck (if required) - 3 1/2
1' 3
Additions for non-compliance with provisions of
Para. 11 (d) and (e) †
Other Corrections (if any) Scantlings etc + 6
1' 9

Winter Freeboard 1' 9
Summer Freeboard 2 1/2 1' 6 1/2
Indian Summer Freeboard 1' 4
N. A. Winter Freeboard 1' 11

Correction necessary because clearside amidships, measured in accordance with the Statute is not taken at the intersection of the wood or iron deck with side. 1 1/2"

Winter Freeboard from deck line 1' 10 1/2
Summer " " " 1' 8
Indian Summer " " " 1' 5 1/2
N. A. Winter " " " 2' 0 1/2

Recommended amidships from centre of Disc to top of Statutory Deck Line, Wood (Iron) Deck:—

Fresh Water Line above centre of Disc 4
Indian Summer Line " " " 2 1/2
Winter Line below " " " 2 1/2
Winter North Atlantic Line " " " 4 1/2

† If the frames, skin planking, or ceiling are of unusual thickness the breadth of vessel to inside of ceiling should be reported if possible.
‡ In vessels obtaining an allowance for deck erections under Para. 11 where the sheer drops abaft amidships the height of the R.Q.D. is to be taken from the level of the top of the amidship beam.
§ In flush-decked vessels the total standard mean sheer means the sheer measured at the stem and sternpost. In vessels having poops and forecastles, it means the sheer measured at points distant one-eighth of the vessel's length from stem and sternpost.

† State dimensions of freeing port area on back of this form.

‡ The Surveyor should state whether the fall in sheer as reported is measured relatively to the straight line of keel or to the water line. If measured relatively to water line the vessel's draft at time of survey, and also the usual load draft forward and aft should be reported.

W404-0174

Lloyd's Register
Foundation

Position and Size.		No. 1. 19'-0" x 11'-0"	No. 2. 38'-6" x 12'-0"	No. 3. 38'-6" x 12'-0"				
Item.	Ship.	Rule.	Ship.	Rule.	Ship.	Rule.	Ship.	Rule.
COAMING.	Height above top of DECK	36"						
Thickness {	Sides.....	7/16"	similar to		Similar to			
	Ends.....	3/8 7/16"	No. 1.		No. 1.			
SHIFTING BEAMS OR WEB PLATES.	Number	1 3"x2 1/2" x 7/8" angles	3 similar to		3 similar to			
	Section and Scantlings	1 1/2" at centre 2' 9" at side ✓ <i>steel</i>	No. 1.		No. 1.			
# FORE AND AFTERS.	Number	2	2		2			
	Section and Scantlings	8"x7" wood	8"x7" wood		8"x7" wood			
HATCHES Thickness		2 1/2"	2 1/2"		2 1/2"			
Remarks.....								

Total deficiency or excess = .10 Sq. ft.

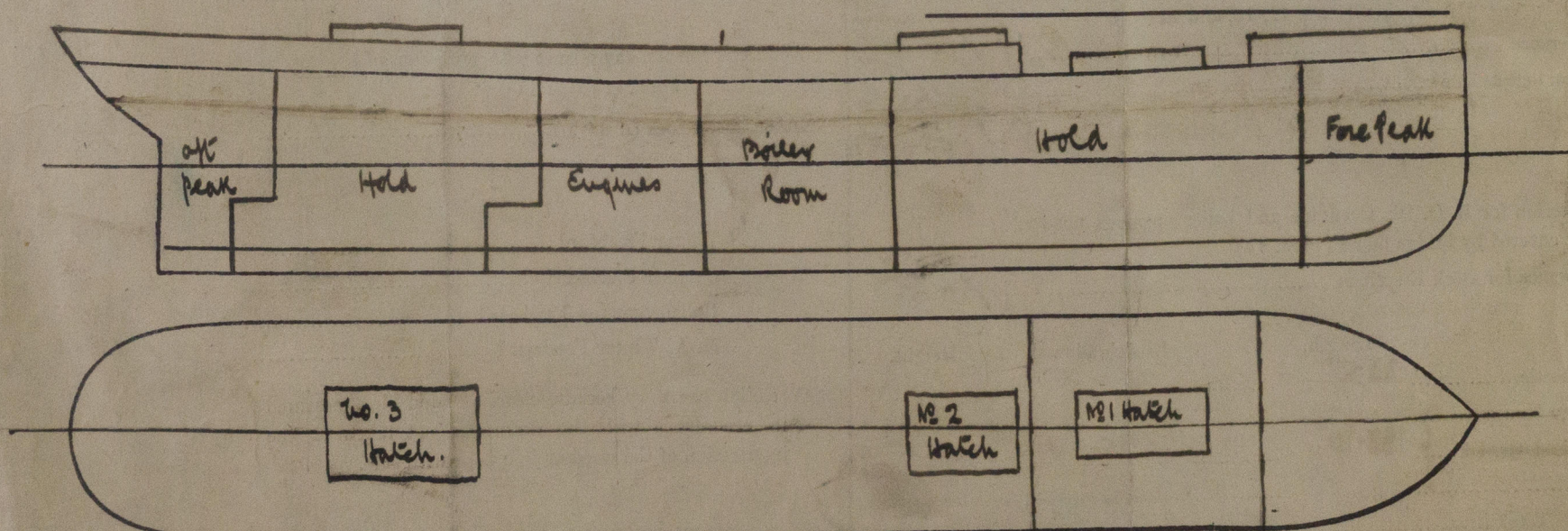

Received by me