

15.10.12
29.3.13
(Nº 270)

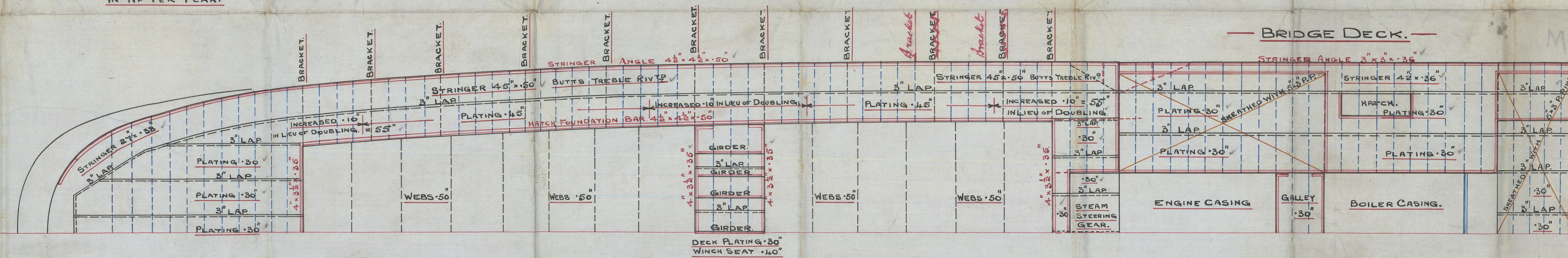

—N^o 267.—270

PROFILE & DECK PLANS.

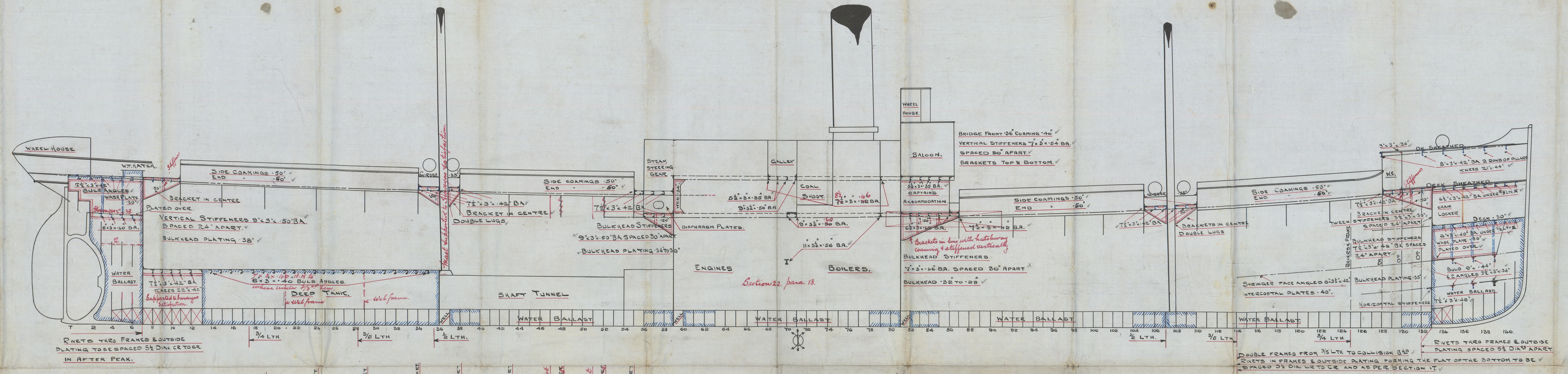
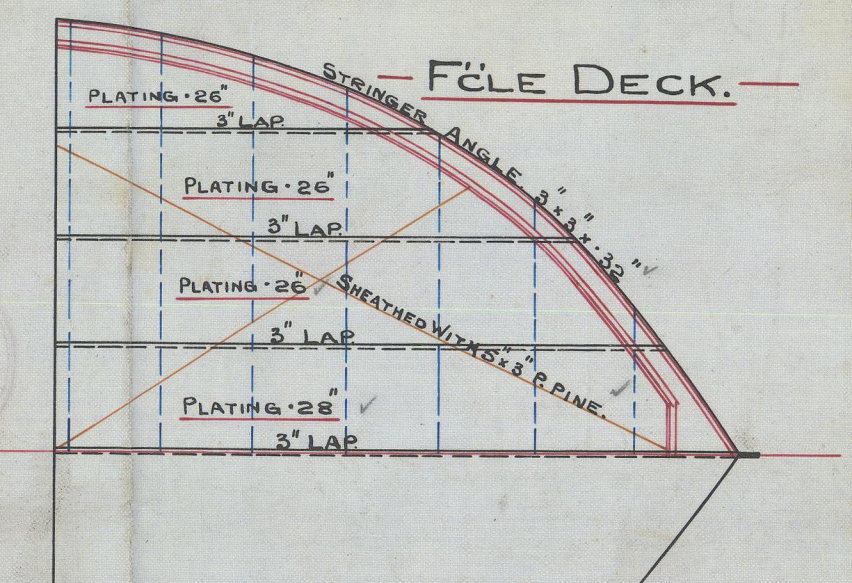

<u>FREEBOARD PARTICULARS</u>		
LENGTH	B.P.	280'-0"
"	L.W.L.	279'-4"
BREADTH	EYE ²	40'-6"
DEPTH	MID	20'-3"
"	MOULD	18'-3"
SKEEL	FORE	17'-3"
"	FROM TOP	4'-3"
"	AFT	3'-3"
"	FROM AFT	1'-10 ³ / ₄ "
LENGTH	R Q'D ²	116'-3" x 4'- ³ / ₄ "
"	BRIDGE	33" x 7'-8"
"	POLE	28" x 7'-8"
CURVE OF DISK		7'-8"
10' OF TONNAGE		1770 (A=2000)
TAKEN TO LINE OF ORDINARY D.B. IN WAY OF DEEP TANK		
R Q'D ² TYPE, DEEPFRAMES, AGING ON TANK TOP		
CARGO BATTENS TO BE FITTED.		

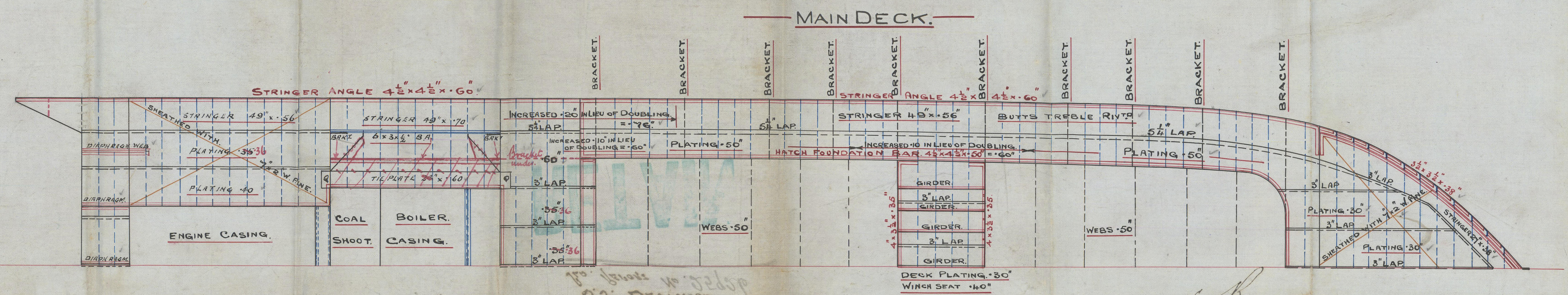

10. 1840 No. 1245
23. 1840
10. 1840 No. 1245
23. 1840
HUNDRED WEIGHT & DECK
WEIGHTS AND
SLIDERS

SUNDERLAND

MESSRS AUSTIN'S N° 267

AMENDED PROFILE & DECK PLAN

S.S. "PORTWOOD"

Ld. REPORT No. 25679

S.S. N° 270.

S.S. "BESTWOOD"

Ld. REPORT No. 25926

RETAK

BRACKET

BRACKET

BRACKET

© 2020

Lloyd's Register
Foundation

W450-0127