

Certificate of Freeboard:

of Classification Society: *Lloyds Register of Shipping*

of ship: *S.S. "England"*

Gross Tonnage: *Lobefelled in by
Swimmers*

of registry: *Copenhagen*

Year when built: *1929*

Alfred Christensen

Class: *100 A.1.*

Type: *Pop., R.L.D., Bridge, and Fresh*

Summer freeboard in fresh water 1 ft. 8 in = 508 mm below the upper edge of the statutory deck line

Summer freeboard in tropical seas 1 ft. 10 in = 559 mm below the upper edge of the statutory deck line

Summer freeboard (centre of disc) 2 ft. 1 in = 635 mm below the upper edge of the statutory deck line

Winter freeboard 2 ft. 4½ in = 724 mm below the upper edge of the statutory deck line

Winter freeboard in north Atlantic 2 ft. 7½ in = 800 mm below the upper edge of the statutory deck line.

The statutory deck line is to be marked in accordance with *the British*

Board of Trade Regulations 1½" = 38 mm

above the steel deck at side amidships.

*Freeboards marked and verified
in accordance with the above.*

*Signature
Date*



© 2020

Lloyd's Register
Foundation

RECEIVED

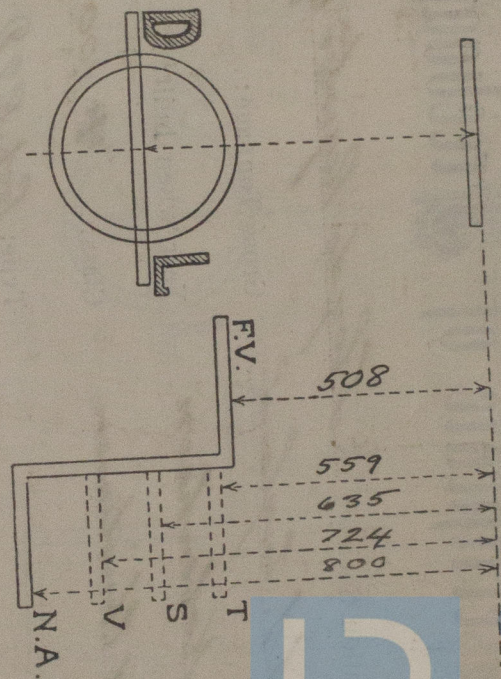

© 2020

Lloyd's Register
Foundation