

Do all the Frames extend to the top height in the Poop? *Yes* Raised Quarter Deck? *Yes* Bridge House? *Yes* Forecastle? *Yes*
 To what height do the Reverse Frames extend? *Bull angle framing*
 Has the Poop ~~or Raised Quarter Deck~~ an efficient Iron Bulkhead at the fore end? *Yes*
 Give particulars of the means for closing the openings in Bulkhead *One steel watertight door - Opening 2'-5 1/2" x 1'-*
 Is the Poop or Raised Quarter Deck connected with the Bridge House? *Yes* ~~4'-0" x 3'-0"~~
 Give particulars of the means for closing the openings in Bulkhead *Two openings closed with portable plates secured by 3/4" through bolts not more than 6" apart.*
 What is the thickness of the Bridge Front plating? *.36* and Coaming plate? *.40*
 Give scantlings and spacing of the Stiffeners *7 x 3 x .45 B.A.* 21" to 27" apart
 Are bracket plates fitted at each end of the Stiffeners? *Yes* Are hor'l. brackets fitted connecting Bridge Bulk'd. with Bulwarks? *Yes*
 Has the Bridge House an efficient Iron Bulkhead at the after end? *Yes*
 How are the openings closed? *No openings*
 Is the Forecastle at least as high as the main or top-gallant rail? *Yes* Has the Forecastle an efficient Iron or Wood Bulk'd. at after end? *Yes*
 Are the Engine and Boiler openings covered by a Bridge, Poop, Raised Quarter Deck, or enclosed by a Strong Iron or Steel Deckhouse? *Yes*
 If the openings are not so protected are the exposed parts of the Casings efficiently constructed? *Yes*
 Give thickness of plating; scantlings and spacing of Stiffeners *.26 .30 coaming Stiffeners 3 x 2 1/2 x .30 spaced 30" apart*
 What is the height of the exposed Casings? *7'-6" above Br. dk.* Are suitable means provided for closing all openings in them in bad weather? *Yes*
 Are the Weather Deck Hatchways efficiently constructed and at least equal to the requirements of Section 28 of the Rules for 1904-5? Give particulars below:—

Position and Size.	No. 1. 34-9 x 28' x 22'	No. 2. 34-0 x 28-0	No. 3. 32-6 x 28-0	No. 4. 30-0 x 28' x 24'	Ship.	Rule.	Ship.	Rule.	Ship.
Item.	Ship.	Rule.	Ship.	Rule.	Ship.	Rule.	Ship.	Rule.	Ship.
COAMING.									
Height above top of DECK	2'-9"	as approved	2'-9"	as approved	2'-9"		2'-9"		
Thickness	.44	do.	.44	do.	.44		.44		
SHIFTING BEAMS OR WEB PLATES.									
Number	5	do.	5	do.	5		5		
Section and Scantlings	I 23-11 1/2 x .40	do.	I 24-12 x .38	do.	I 23 1/2 - 11 3/4 x .38		I 21-10 1/2 x .38		
Material	from 6 x 3 1/2 x .50 to 4 1/2 x 3 x .46	do.	from 6 x 3 1/2 x .50	do.	from 6 x 3 1/2 x .50		from 6 x 3 1/2 x .50 to 4 1/2 x 3 x .50		
* FORE AND AFTERS.									
Number	Nil	Nil	Nil	Nil	Nil		Nil		
Section and Scantlings	Nil	Nil	Nil	Nil	Nil		Nil		
Material	Nil	Nil	Nil	Nil	Nil		Nil		
HATCHES Thickness	2 3/4	do.	2 3/4	do.	2 1/2		2 1/2		
Remarks	Good	Good	Good	Good	Good		Good		

* The depth of Fore and Afters should be stated from the underside of the hatches in all cases.
 (If the sill of the lowest side scuttle will be less than 6 inches above the Indian Summer Load Line if assigned under the tables, state vertical distance from top of deck at side amidships to lower edge of lowest side scuttle.)
 The following information is to be given in all Cases of vessels dealt with under Paras. 11, 12 (under 15 feet Moulded depth) and under Shelter Deck.
 What is the thickness of the Bridge Sheerstrake? *.46* Strake between Main and Bridge Sheerstrakes? *.46*

Delete the words } The Crew ~~are~~, are not, berthed in the bridge house.
 that do not apply } The arrangements to enable them to get backwards and forwards from their quarters are, ~~are not~~ satisfactory.

Length of Bulwarks in well *91.75 fwd. 92.50 aft.* = *18.35* Sq. ft.
 Area of Freeing Ports required by Para. 11 (e) each side of vessel = *36.85* Sq. ft.

Ft. Tenths. Ft. Tenths. No. } Freeing Ports (each side of vessel) = *18.96* Sq. ft.
3.0 x 1.58 x 4
3.0 x 1.58 x 4

Total deficiency or excess = *1.07* Sq. ft.

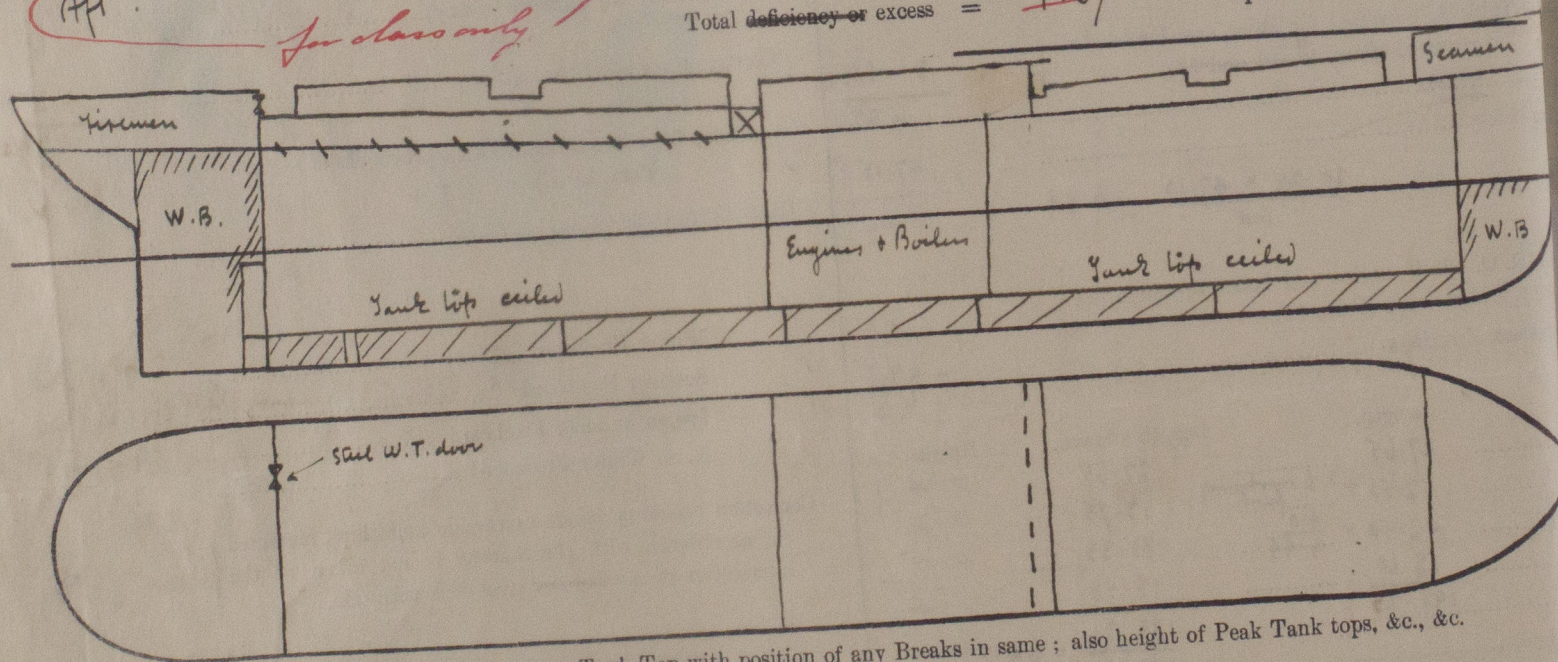

Show hereon line of Floors or Tank Top with position of any Breaks in same; also height of Peak Tank tops, &c., &c.

State any special features in the construction of the Vessel

Builder's name and yard number *Messrs. Swan Hunter Wigham Richardson & Co. Yard No 1415*

Names of sister vessels

Owners *Alfred Christensen*

Address *Copenhagen*

Fee £ *5* : *16* : *8* Received by me *Lee F. E. Report*

Will be charged on completion

Load displacement *4838 tons*
 T.P.1 *24.02*

Moulded displacement at 85% of design speed:
 Corresponding T.P.1 *23.85*
 Two copies of the Moulded
 of the General Arrangement
 are attached as required

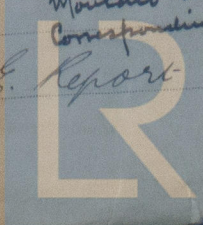

Lloyd's Register
 Foundation