

8-9-08
8-10-08
26-10-08.

NUMERALS

$\frac{1}{2}$ BREADTH	21.96	
$\frac{1}{2}$ GIRTH	34.70	
DEPTH	21.41	
	83.07	1ST No
	318	
	26416.76	PLATING No.

MIDSHIP SECTION

No 325 55

SCALE $\frac{1}{2}$ " = ONE FOOT

Two DECK CLASS WITH ^{Shade} SHELTER DECK

<u>EQUIPMENT</u>		
26416-26	1 BOMER RANCHER	25 COWS STOCKLESS
5573-74	"	43 "
615-75	"	38 "
173 4-5	"	18 " Ex STOCK
63-74	1 STREAM "	"
37248-6	1 KEDGE "	5 1/2 " "
	270 PARTIONS	1 1/2 " STUD CHAIN CHBLE
	40 "	4 1/2 STREAM WIRE
	100 "	4 TOWLINE "
220 72	2 1/2 HAWKER "	}
200 72	2 1/2 WARD "	
4-100	-	2 3/4 Steel Wire

2090 - 2 1/4" HANGER " } thickness
2090 - 2 1/4" HANGER " } consent.
4-100 - 2 3/4" Steel Wire as specified

<u>PROPORTIONS</u>	
<u>BREADTHS</u>	<u>7.23</u>
<u>DEPTHS</u>	14.8 TO UPPER DECK

BRIDGE DECK $\frac{7}{8}$ " $\frac{5}{8}$ " INSIDE LINE OF GAINS
" " SHEATHED WITH $5 \times 2\frac{1}{2}$ TEAK
POOP DECK STRINGER $30 \times \frac{7}{8}$. TIES $10 \times \frac{7}{8}$ "
" - SHEATHED WITH 5×3 YELLOW PINE
" - SCALLOPED GAINES $30 \times 3 \times \frac{7}{8}$

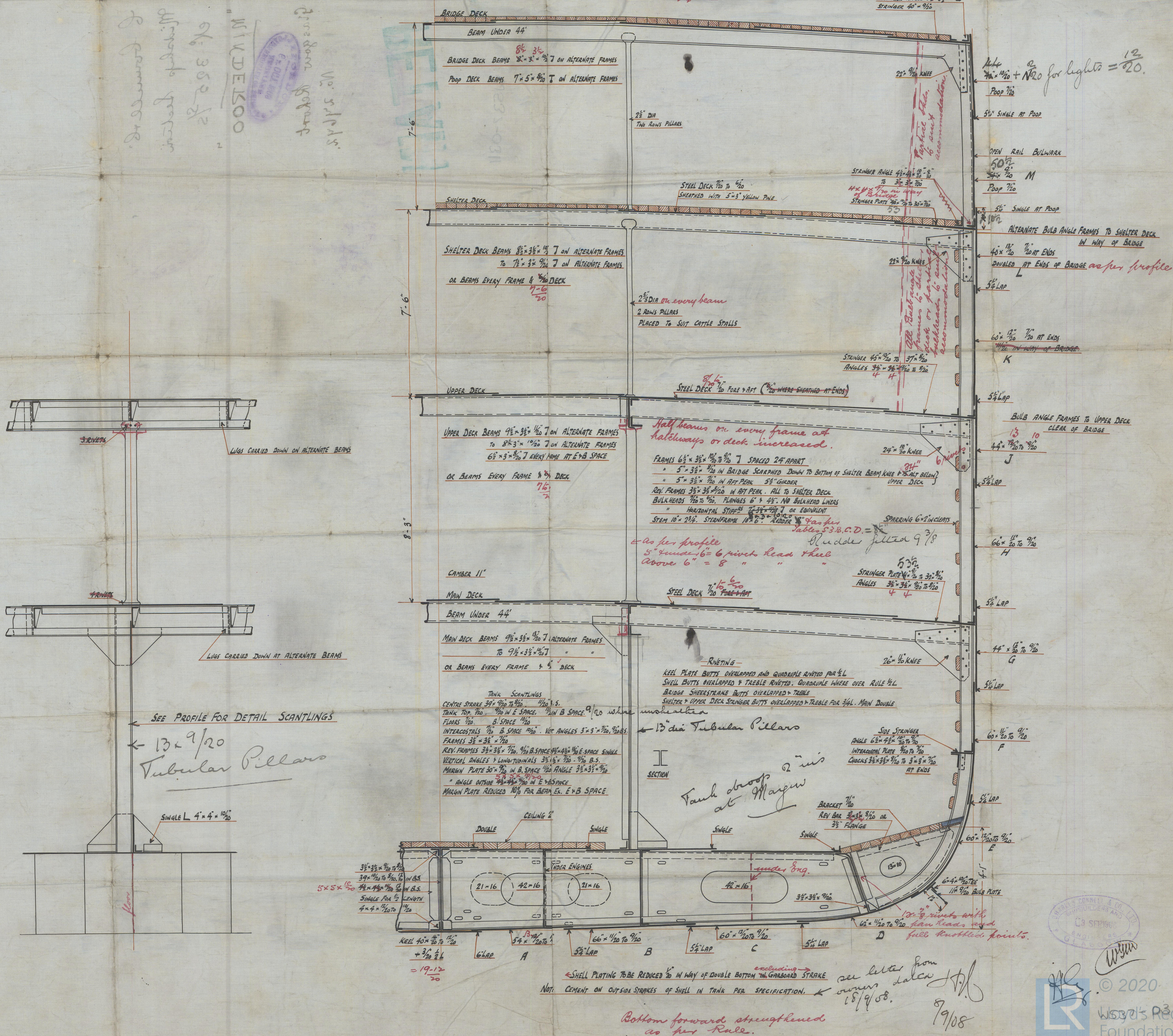

C. Bourell & Co.
Midship Section
No. 325 1/2

"MINDEROO"

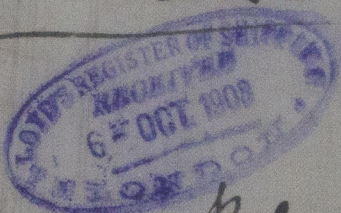

Glasgow Rehoort
No. 24642.

RETAI

W537-0311



© 2020

Lloyd's Register
Foundation