

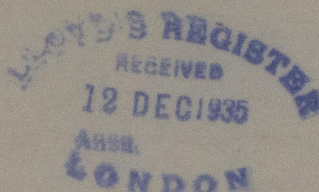

Lloyd's Register of Shipping,

Lloyd's Bank Chambers,

Middlesbrough, 11th December 1935



Dear Sir,

In reply to the enquiry contained in your classing letter of the 10th instant regarding the s.s. "PEMBROKESHIRE" we have to state that the windlass, steering gear and connections were examined and it is regretted these were inadvertently included in the items remaining to complete the Special Survey.

The electrical equipment was not surveyed at this time.

We are, Dear Sir,

Yours faithfully,

The Surveyors,

Per:-

The Secretary,
LONDON.



© 2021

Lloyd's Register
Foundation

W 568-0271

Referred to the Chief Ship Surveyor,
and the Chief Engineer Surveyor.

also for Mr. Spinks to note.

12 DEC 1935

© 2021

Lloyd's Register
Foundation

