

22/2/16

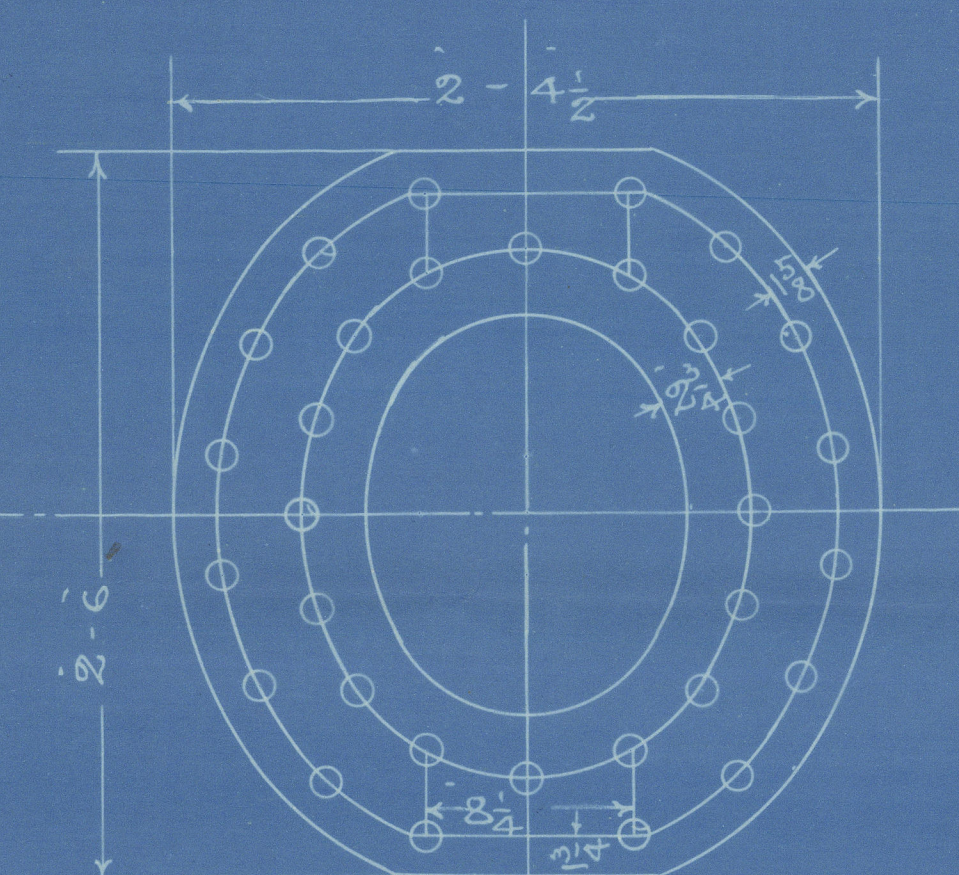

TO BE FITTED TO MESSRS SIR RAYLTON DIXON & CO S.S. NO 595.  
TO PASS LLOYD'S SURVEY FOR A WORKING PRESS OF 120 LBS PER SQ IN  
TO BE TESTED IN THE PRESENCE OF LLOYD'S & OWNERS SURVEYORS

TENSILE OF SHELL PLATES	28.75 TO 32.0 TONS
FLANGE	26.0 - 30.0
FURNACES	26.0 - 28.0
MAIN STAYS	28.0 - 32.0
SCREW	26.0 - 30.0
RIVET BARS	26.0 - 30.0

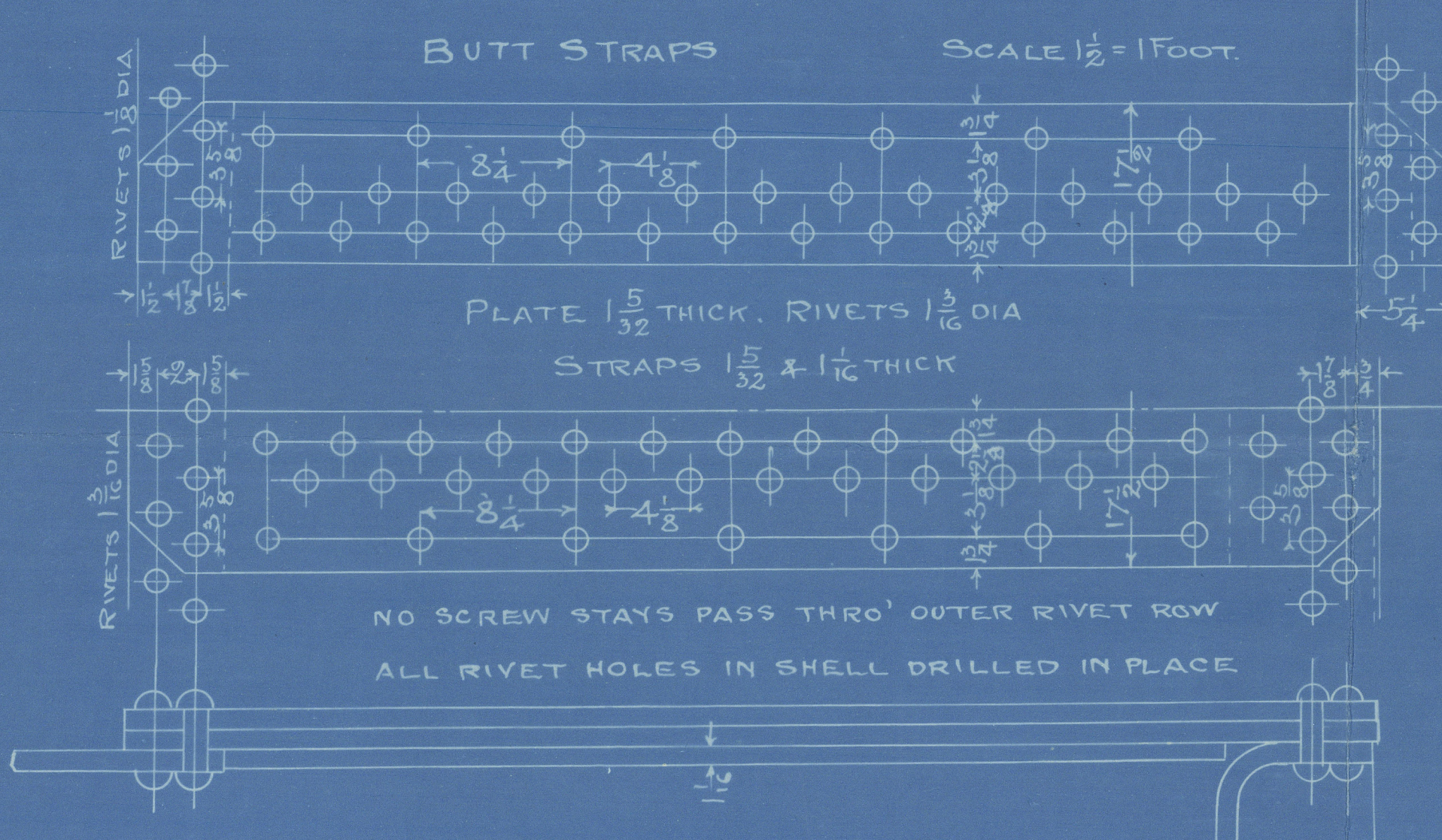
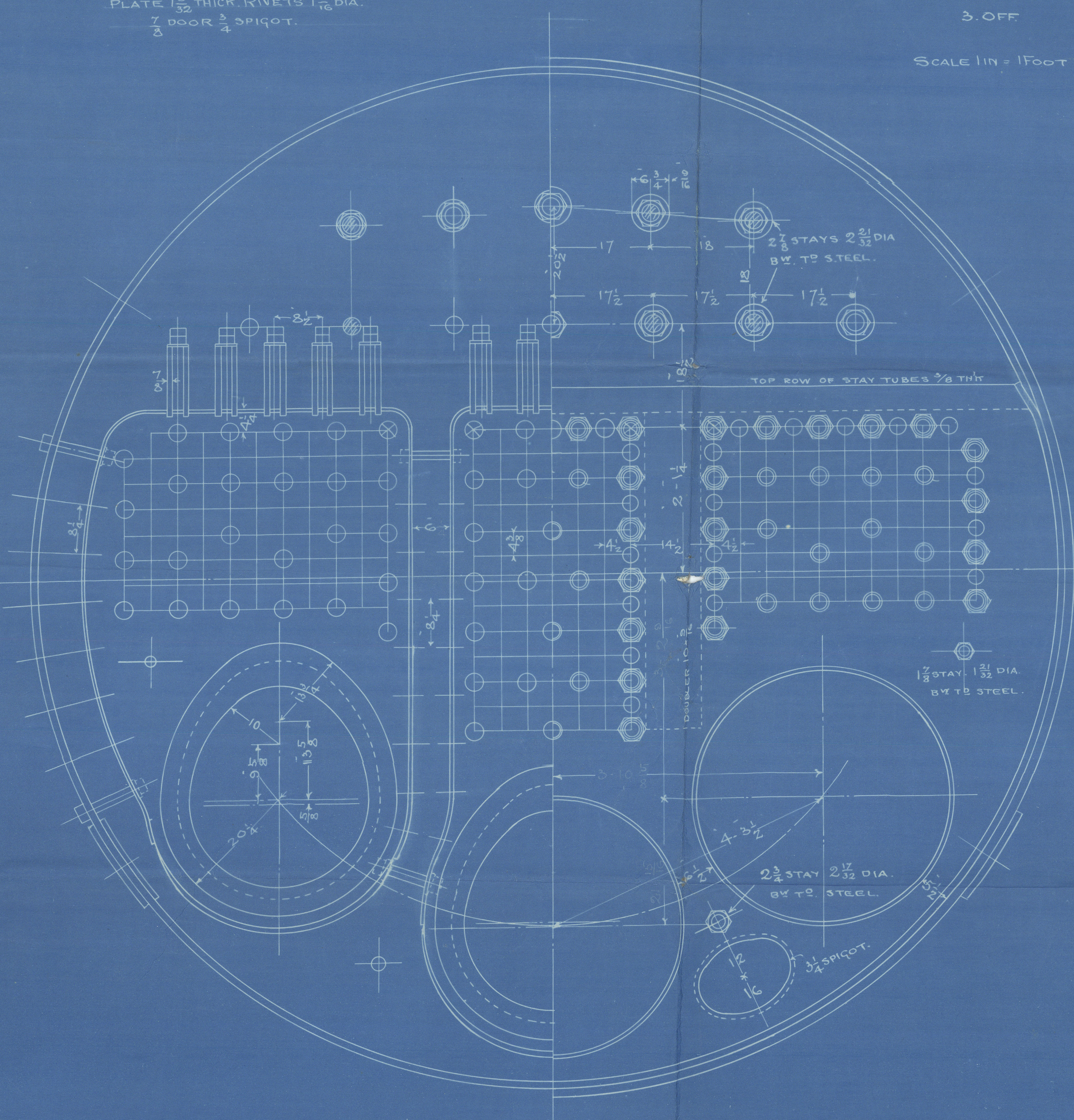

3. OFF  
SCALE 1 IN = 1 FOOT

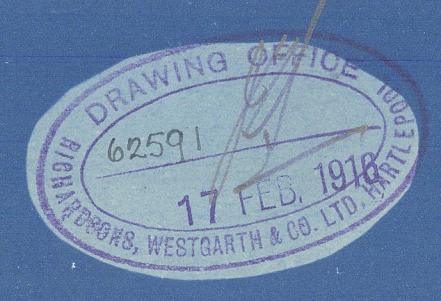
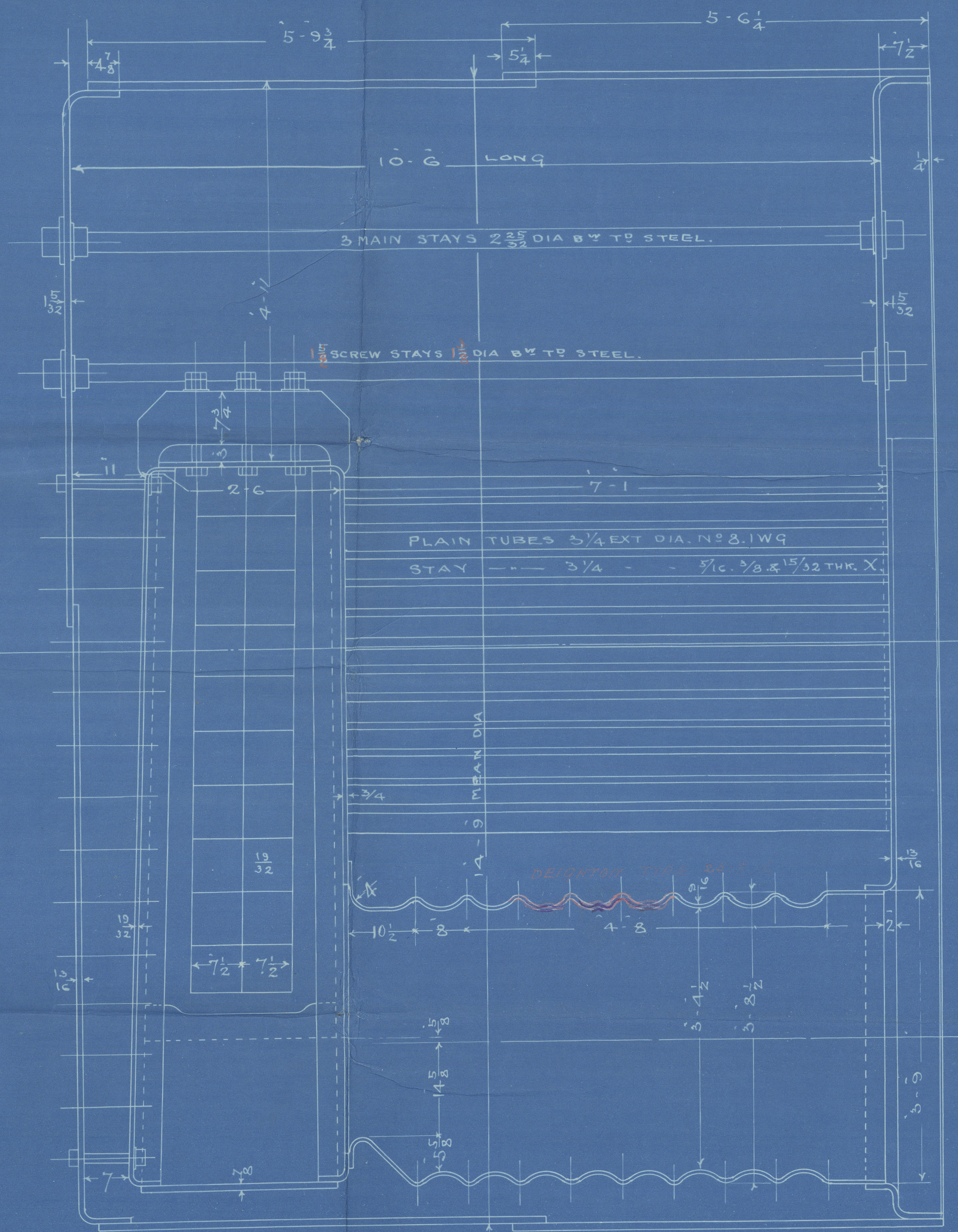

BOILERS NO M 2264

22-2-16



Sir A. Dixon & Co. 595

Rich. Antyouth & Co. M2264

Sr. Robert Bruce  
West Hartlepool sp. 15330

RECEIVED

No 3442  
Lloyds Test  
360 lbs  
26/9/16 AB

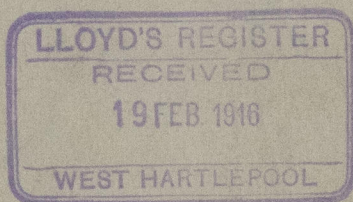

© 2020

Lloyd's Register  
Foundation

W022-0083