

PLAN NO 1.

Nº 6986.

## MIDSHIP SECTIONS ETC.

SCALE  $\frac{1}{2}'' = 1 \text{ FOOT}$ .

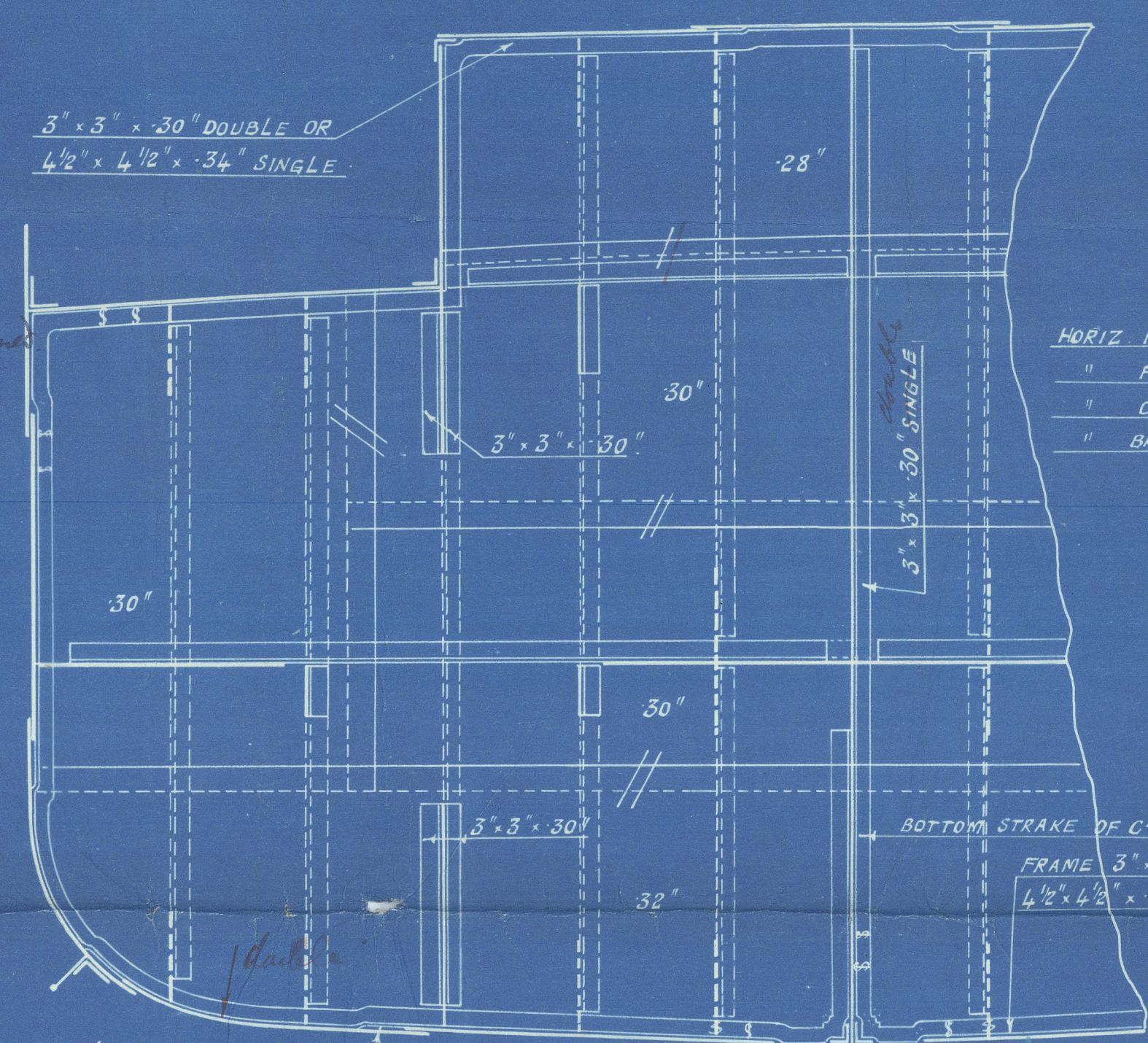

JOGGLES MADE ABOUT 6" LONGER TO TAKE SLIP WITH 2 RIVETS.  
Bbs frames not to be joggled.  
Joints to be fitted as required by the rules. Sect # 58 par 3.  
SECTION OF OILTIGHT BULKHEAD.

SIDE LONGITUDINAL ETC.

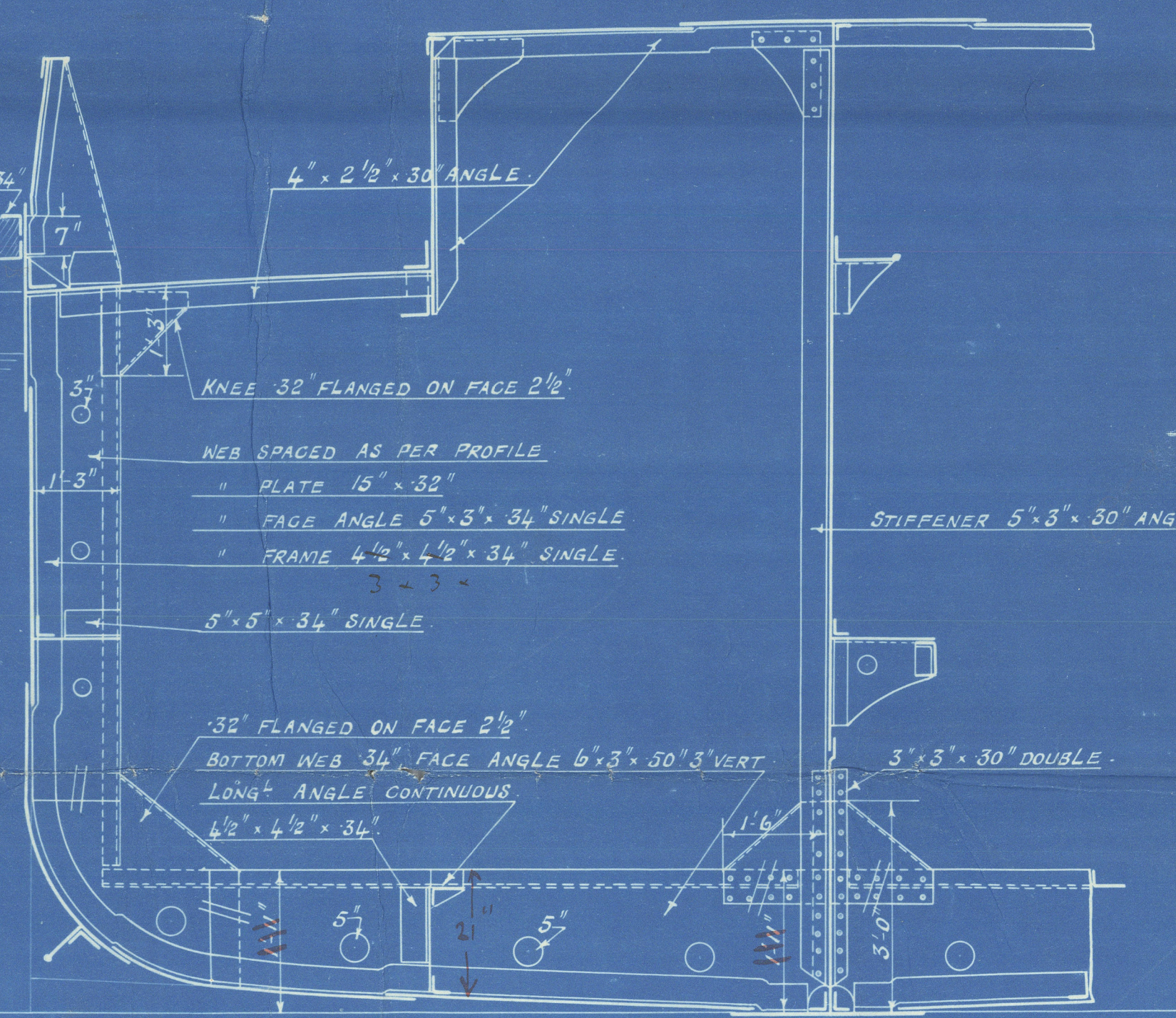

ELEVATION OF COFFERDAM.



Messrs. Barclay & C<sup>o</sup> Ltd.

No. 6984.

Midship Section

X

GLASGOW REPORT NO.

44135

"Redline No 1"

W632-0056



© 2020

Lloyd's Register  
Foundation