

W632-0061

ESTABLISHED 1872.

JOHN CASHMORE,

IRON, STEEL, METALS & MACHINERY,

GREAT BRIDGE, STAFFS.

NGS, L.M.&S.RLY.CO, GREAT BRIDGE.

TELEGRAMS:
CASHMORE, GREAT BRIDGE"

TELEPHONES:
3 & 601 WEST BROMWICH.

J/GK.

S ARE NETT AND SUBJECT TO BEING UNSOLD.

GOODS ARE SOLD SUBJECT TO INSPECTION.

PRIVATE SIDINGS, C.W.RLY.CO, TOWN DOCK, NEWPORT, MON.

TELEGRAMS:
"JOHN CASHMORE, TOWN DOCK, NEWPORT, MON."

TELEPHONE:
3591 NEWPORT, MON.

PROPRIETORS:
THOS. CASHMORE.
FRED. W. CASHMORE.
ERNEST E. CASHMORE.

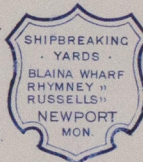

April 1st 1924.

Sirs:- Lloyd's Register of Shipping,
71 Fenchurch Street,
LONDON.E.C.5.

LLOYD'S REGISTER
Recd. 2 APR 1924

Ans'd.

LONDON

Mr Sirs,

S.S."Queen Louise" Official No 30929.

Please note that I have already sold this Vessel to
John Worthington Bagley, 27 Rue de Choiseul, Paris.

I understand that this Vessel is to go to Wilhelmshaven
and it will be broken up so that there will be no cause
to record this in the list.

Yours truly,

John Cashmore

© 2020

Lloyd's Register
Foundation

For Mr. White

To Mr. White

Mr. Manley.

Referred to the "R." Department.

Co-A

W.D. 21

-2 APR 1924

Let Bremen
17-3-24

Mr. La Hill
Case in
St Dept

please attach
your copy

4381 tel 1174

Copyright to register "Brylcreem"
at Lancaster, Pa.
J. B. B. B. B.

CREVA BRIDGE

IRON STEEL METALS & SUPPLIES

IRON STEEL METALS & SUPPLIES

© 2020

Lloyd's Register
Foundation

