

21.9.05  
 3.10.05  
 7.2.06  
 17.4.06



*Handwritten signature/initials*

$$\begin{aligned}
 57.27 \times 233.59 &= 13377 \\
 \text{awning dk } 233.59 \times 8 \times 1/2 &= 2803 \\
 182 \times 7.5 &= 1365 \\
 &= 17545
 \end{aligned}$$

— N° 754 —

— PROFILE AND DECK PLANS —

T.S.S. 235' PP x 34' MLD x 21' 11" MLD To SHELTER DK, 13' 11" MLD To MAIN DK.

To CLASS AT LLOYDS A.I. <sup>100</sup> ~~AWNING DECK~~ <sup>AWNING</sup> ~~COASTING~~

~~NOVA SCOTIA, NEW BRUNSWICK AND PRINCE EDWARD ISLAND~~

— SCALE 1/8" = 1 FOOT —

BELVIN

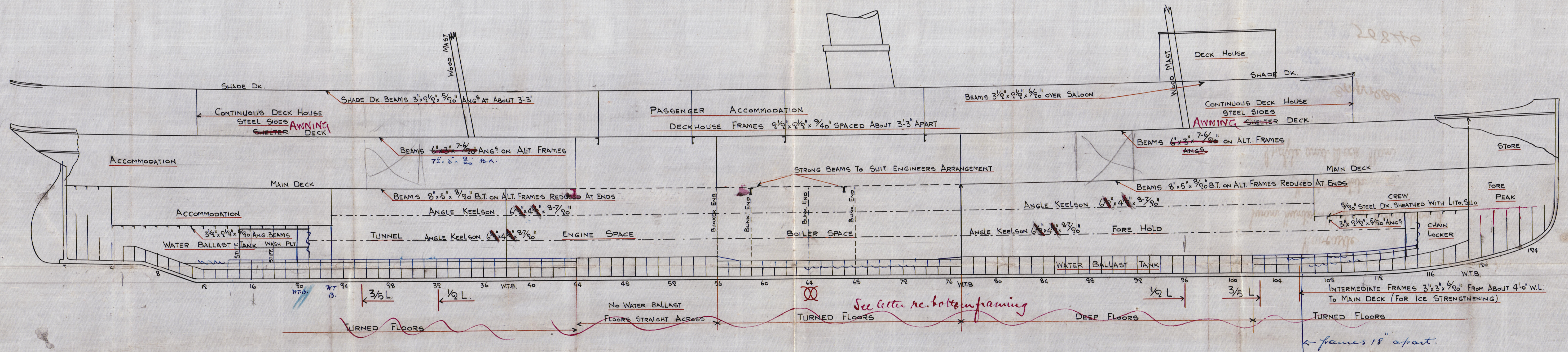

AWNING  
— SHELTER DECK —

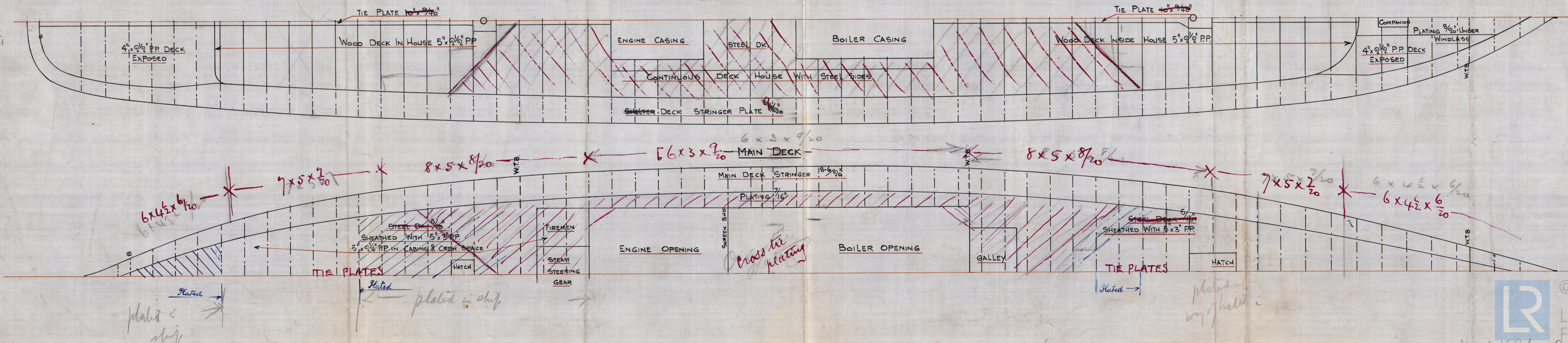

Newcastle

Swan Hunter & Wigham Richardson Ltd.

No. 1518 Ship.

Profile and Deck Plan.

S.S. Empress.

Newcastle Report

No. 50846

RETAIN



© 2020

Lloyd's Register  
Foundation