

In Lbs Surveys

COPY.

Argentine Transport
GLASGOW REPORT No. 36030

C2497

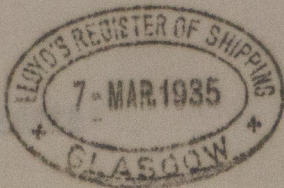
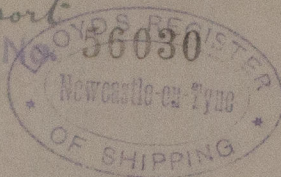

5th March

35.

The North Eastern Marine Engineering Co. Limited,
subsequently
7th December 1934 and /

8

S.H.496,

Messrs. D. Rowan & Co. Ltd.,

their No. 966.

XXXX

660

220

10% of the elements tested to 1500 lbs. per square inch and
found satisfactory.

Two pairs marked :-

S.H. 496.

660

220

H.C.F. 7-12-34

See also attached sheet.

(Cert.S.S.H.)

Mr. Forster

NEWCASTLE ON TYNE.



© 2021

Lloyd's Register
Foundation

W 66-0092(112)A

- 2 -



Superheater Leaders:

5th March 1935.

One pair marked :-

NO. S.H. 496.
LLOYD'S TEST
660 lbs.
W.P. 220 lbs.
H.C.F. 10-12-34

One pair marked :-

NO. S.H. 496.
LLOYD'S TEST
660 lbs.
W.P. 220 lbs.
H.C.F. 11-12-34.

Fee :- £2.13.4

H. B. Forster

SURVEYOR TO LLOYD'S REGISTER.

NEWCASTLE ON TYNE.



© 2021

Lloyd's Register
Foundation

W 66-0092(22)