

# T.S.S. "RODNEY STAR".

PLAN SHEWING W.T. BULKHEAD FRs. 96-98  
IN PLACE OF EXISTING W.T. BULKHEAD  
ON FR. 103, ALSO EXTENSION OF DECKS,  
PILLARS AND GIRDERS ETC, BETWEEN  
FRs. 96 AND 103.

SCALE 1/4" = 1 FOOT.

FOR NEW WORK:-  
ALL SCANTLINGS OF BARS NOTED ON THIS PLAN  
ARE NEW BRITISH STANDARD SECTIONS.

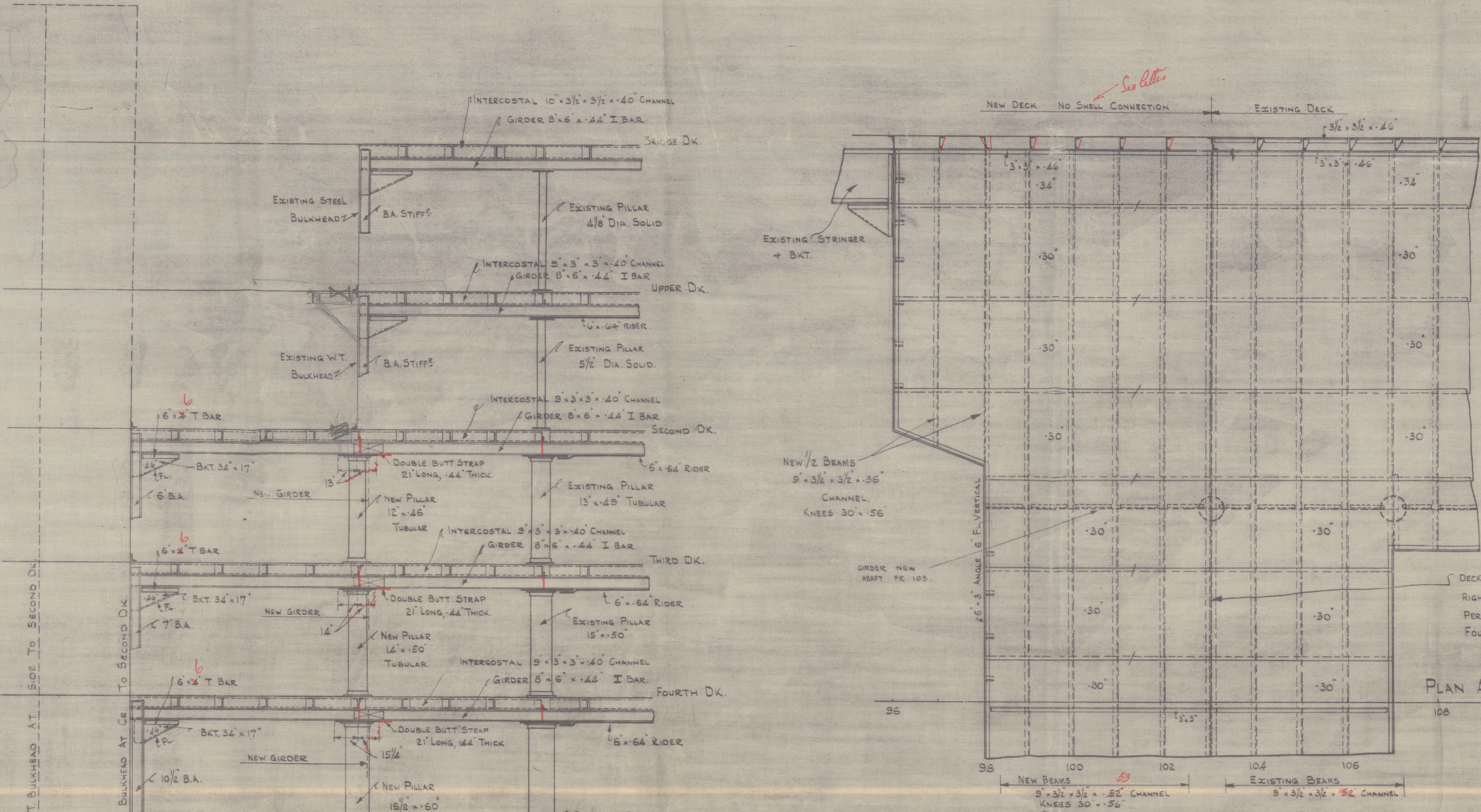

ELEVATION SHEWING  
PILLARS + GIRDERS.  
PILLARS + GIRDERS AS ALREADY FITTED  
EXCEPT WHERE SPECIALLY MARKED  
OTHERWISE  
NEW GIRDERS OF SAME SECTION ETC.  
AS EXISTING GIRDERS.

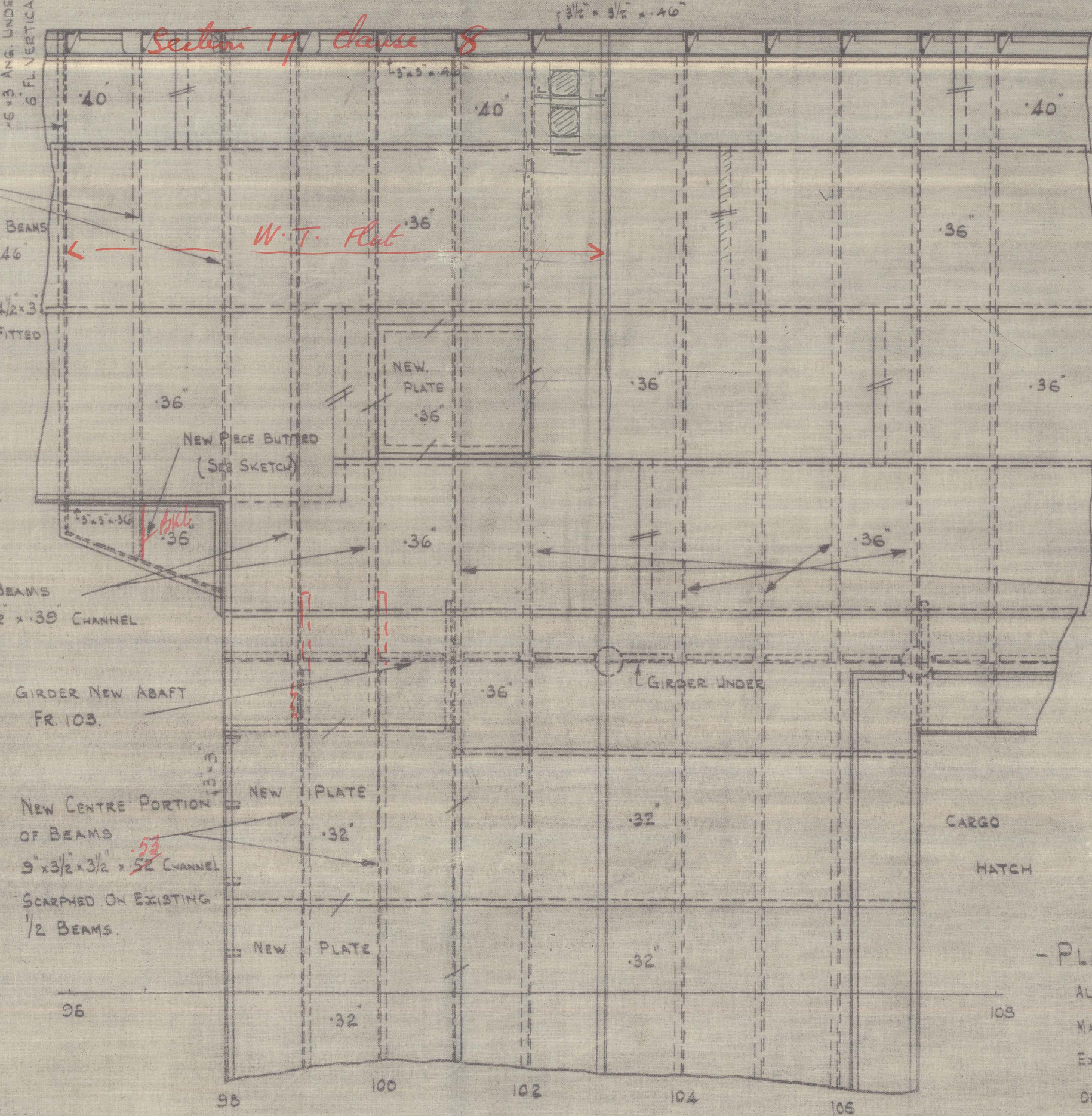

- PLAN AT SECOND DECK -  
ALL AS EXISTING EXCEPT WHERE  
MARKED OTHERWISE:-  
EXISTING GIRDERS BETWEEN FRs 96 + 103, 3' 0\"/>

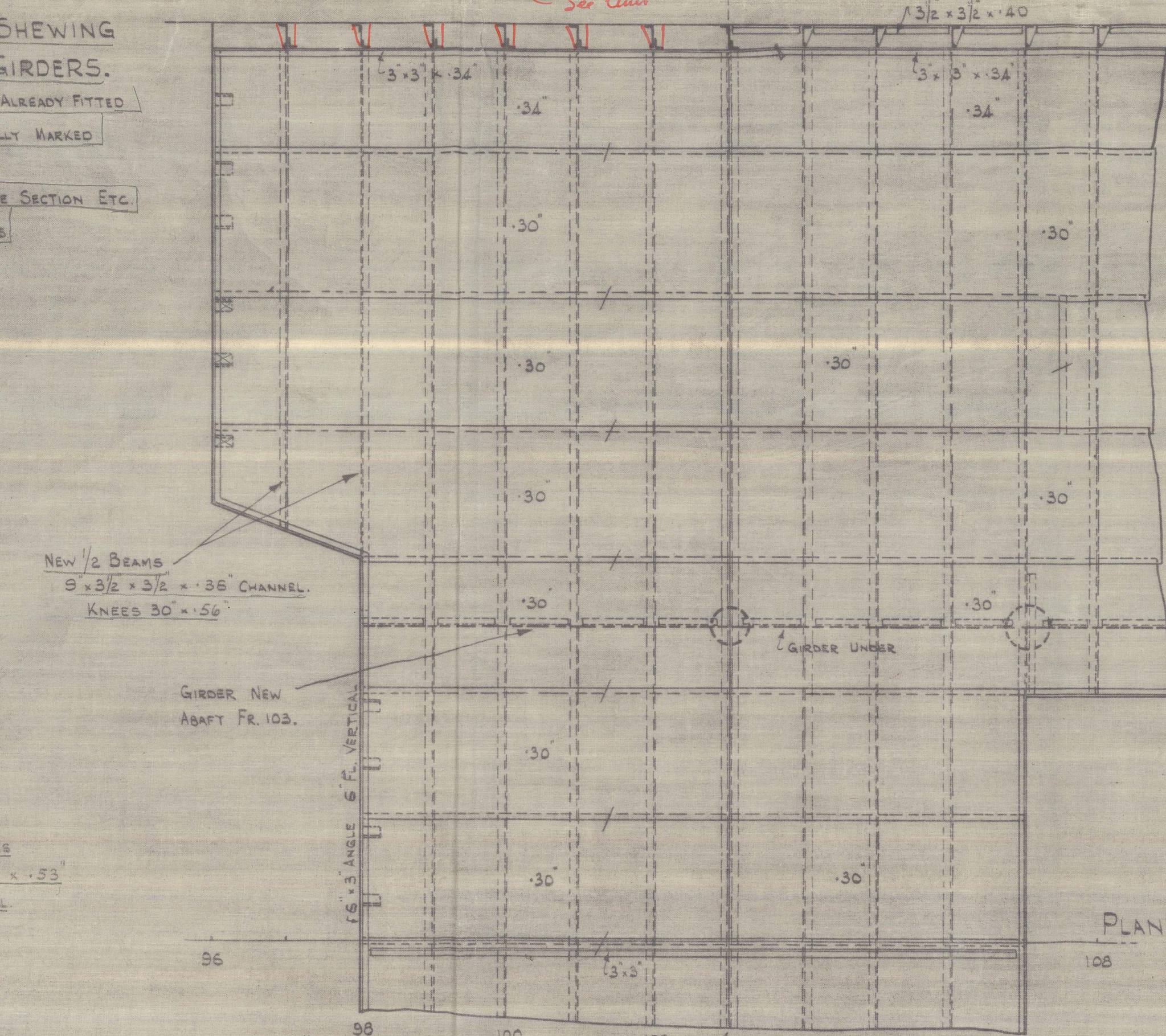

PLAN AT FOURTH DECK.

THIRD DECK.  
ARRANGED SIMILARLY.

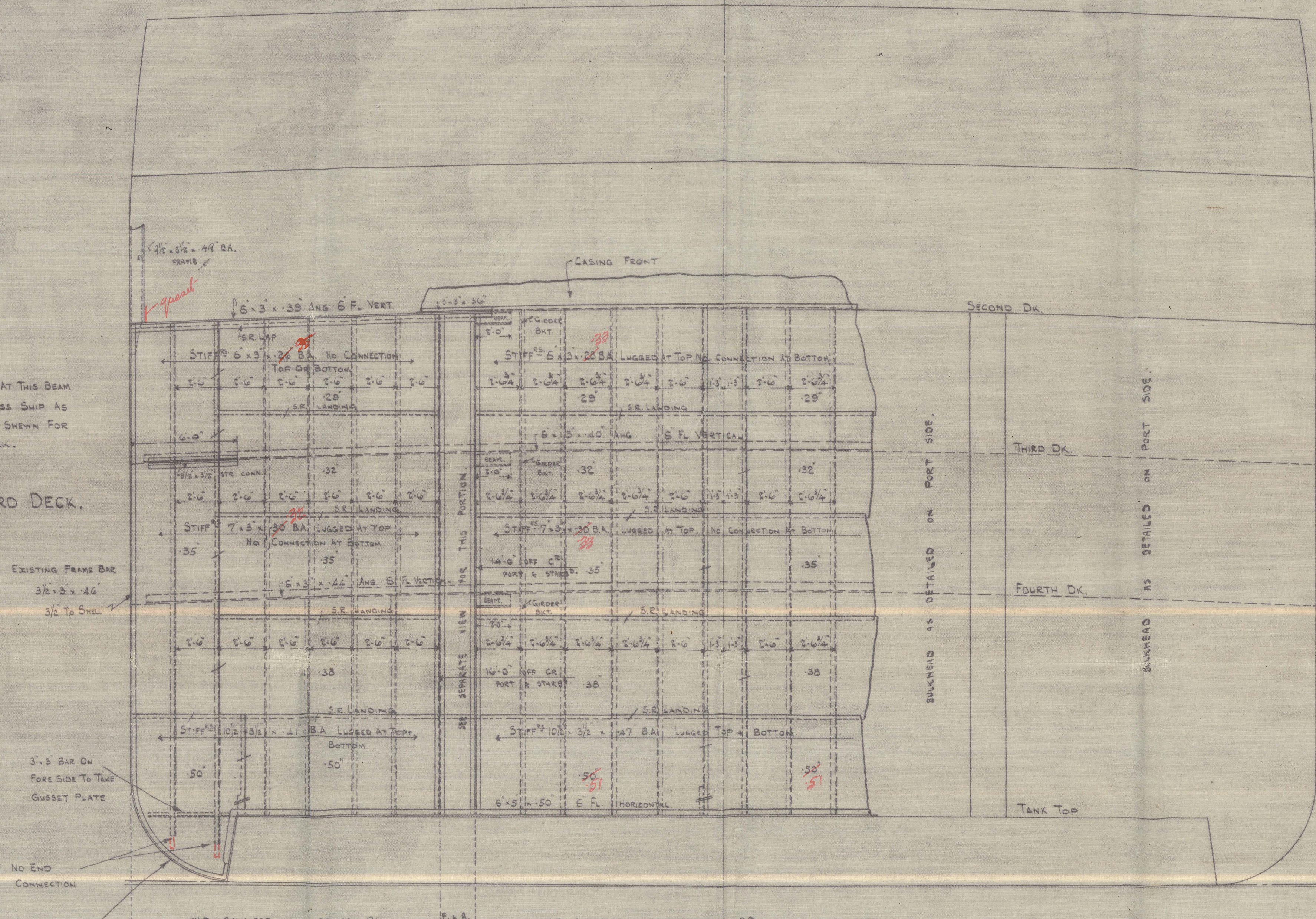

SECTION SHEWING W.T. BULKHEAD FR 96-98. - LOOKING FORWARD.

- PLAN SHEWING DISPOSITION OF BULKHEAD.

EXPLANATORY NOTE:-  
W.T. BULKHEAD FRs. 96-98 IS THE STOCKHOLD BULKHEAD OF THE PROPOSED MODIFIED VESSEL  
EXISTING W.T. BULKHEAD FR. 103 IS BEING DISPOSED WITH BELOW THE SECOND DECK, AS ALSO  
IS BUNKER BULKHEAD FRs 96 + 98.  
THIRD + FOURTH DECKS ARE EXTENDED FROM FR. 103 BACK TO FR. 96 + 98 AS SHOWN, BUNKER  
MATCHES ON SECOND DECK ARE BEING DISPOSED WITH, AND ALL THREE DECKS (2<sup>ND</sup>, 3<sup>RD</sup>, 4<sup>TH</sup>) ARE  
TO BE ARRANGED FOR CHILLED MEAT HUNG FROM BEAMS BACK TO FR. 96.

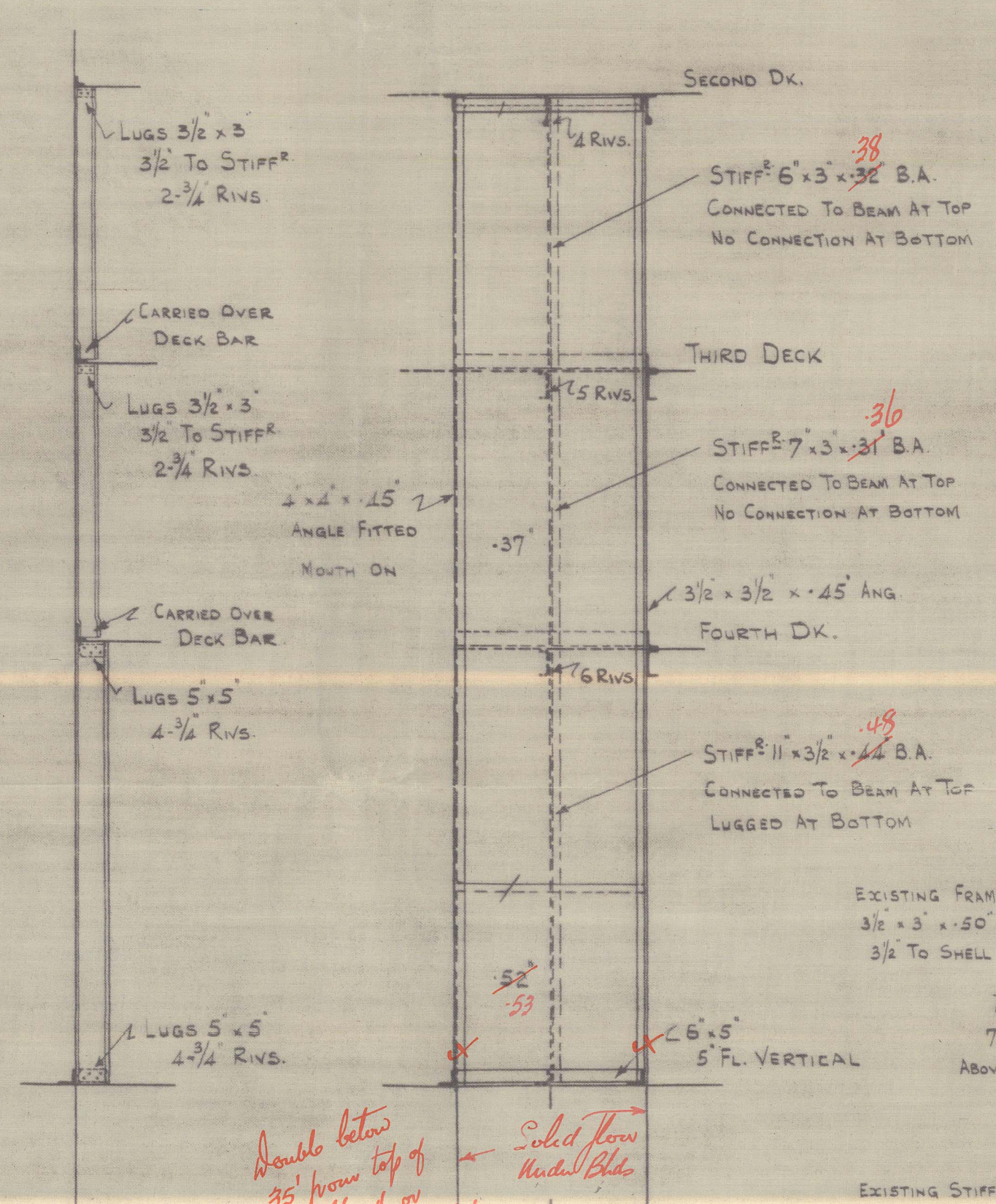

FORE + AFT VIEW IN WAY  
OF STIFFS SHEWING END  
CONNECTIONS.

ELEVATION SHEWING FORE + AFT PORTION  
OF BND. SLOPING FROM 14' 0\"/>

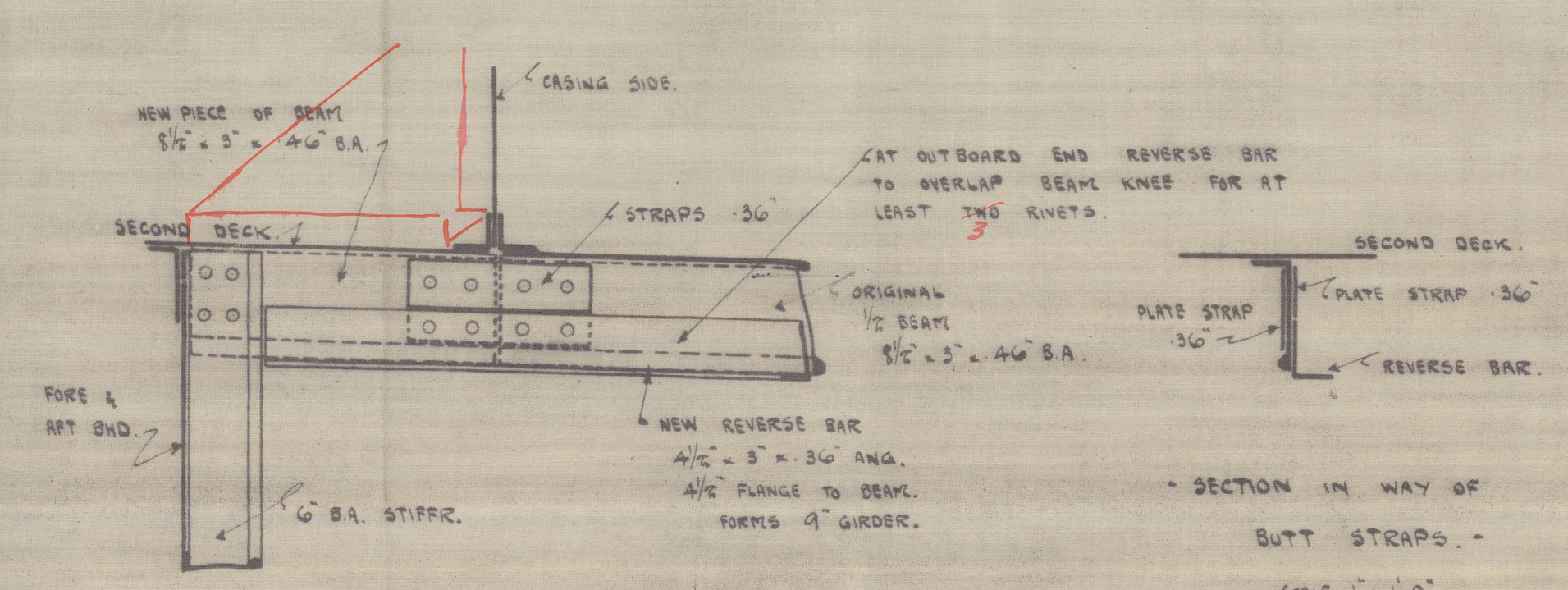

- SECTION SHEWING ARRANGEMENT OF BUTTING  
BA BEAM ON FRAMES 97 AT SECOND DECK. -  
SCALE 1\"/>

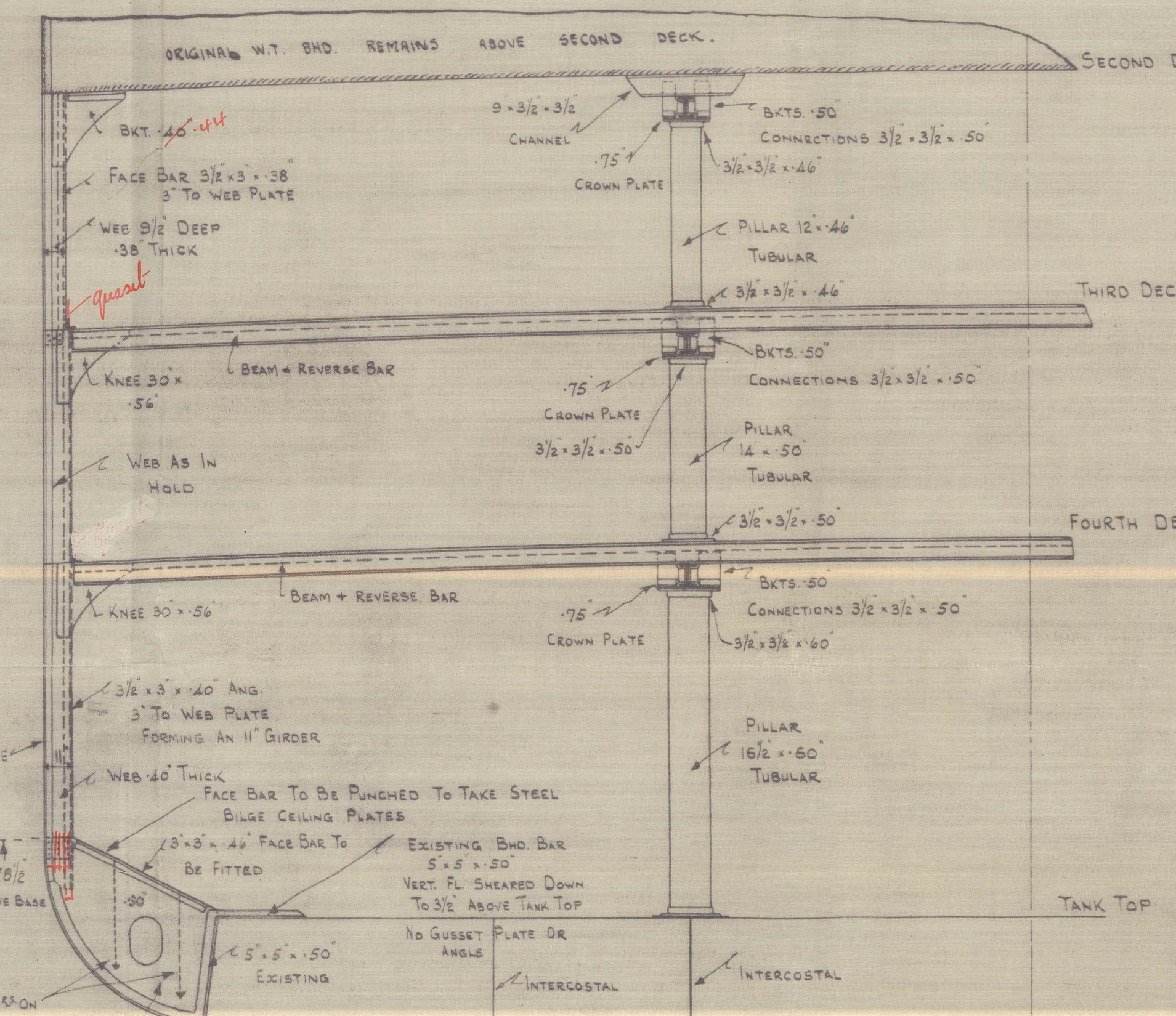

2

S. S. RODNEY STAR  
PLAN SHEWING ALTERATIONS  
TO  
BULKHEAD & DECKS

W77- 0142



© 2020

Lloyd's Register  
Foundation