

DECK LONGITUDINALS BRACKETS TO W.T. BULKHEADS

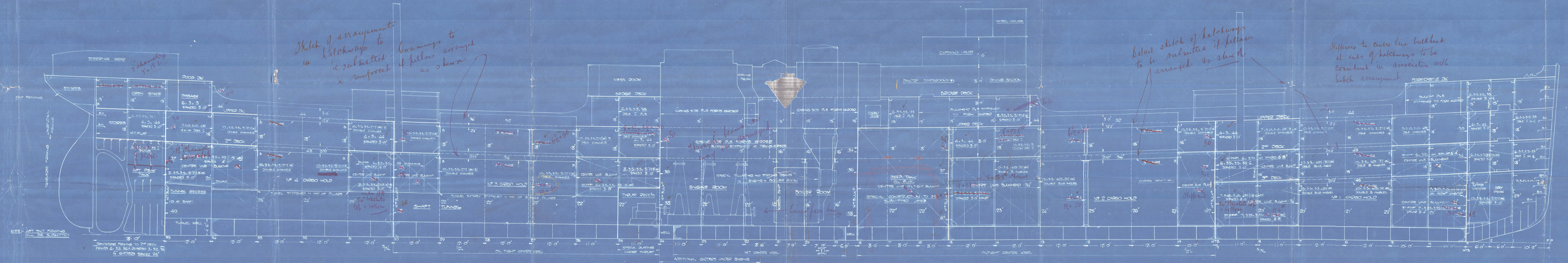

*Sketch of arrangement in hatchways to be submitted & reinforced & beams arranged as shown*

*Detail sketch of hatchways to be submitted if fellows arranged as shown*

*Difficult to centre line bulkhead at ends of hatchways to be considered in association with hatch arrangement*

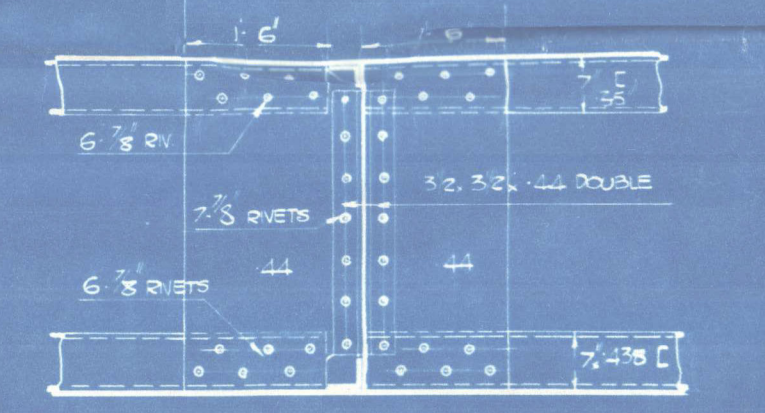

Lloyd's Register of Shipping  
FEB 28 1912  
NEW YORK

THE WM. CRAMP & SONS S. & E. B. CO.  
PHILADELPHIA, PA. OFFICE CONSTR. DEPT.  
**HULL No. 393**  
CARGO STEAMER FOR W. R. GRACE & CO.  
LONGITUDINAL SECTION  
**PROPOSED**  
SCALE: 1/8" = 1' FOOT  
DATE: FEB. 26, 1912  
DESIGN: 1  
CHECK: 1  
DATE: 1912  
DR. N. 42004



- N° 393 -

Approved Profile ( Winn Crump's Sons )

- see amended Profile -

PHILADELPHIA!

"Barbara" h

ex.

Santa Cruz"

Pha 1992.

W8-0050

© 2020