

ALL COMMUNICATIONS TO BE ADDRESSED TO THE COMPANY-NOT TO INDIVIDUALS.

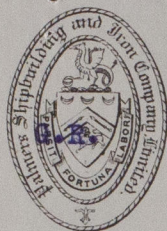

TELEPHONES:-

HEBBURN WORKS				JARROW WORKS			
NEWCASTLE	150	CITY (TRUNKS)	(ALWAYS OPEN)	NEWCASTLE	148	CITY	(ALWAYS OPEN)
"	190	"	"	"	149	"	"
"	191	"	"	JARROW	14	"	"
"	606	CENTRAL	DURING BUSINESS HOURS ONLY	"	65	"	DURING BUSINESS HOURS ONLY
HEBBURN	44			"	99 (ROLLING MILLS)		

TELEGRAMS: "PALMERS, HEBBURN."

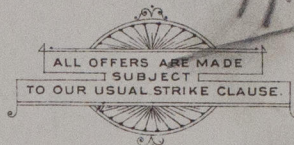

REGISTERED OFFICES,
JARROW.

WHEN REPLYING PLEASE QUOTE
JARROW.
S.Y. *70* DEPT
No. 3244

IMPORTANT



INCORPORATED BY
ROYAL CHARTER

LLOYD'S REGISTER
RECEIVED
3 OCT 1929
Amal
LONDON

2nd October 1929.

The Secretary,
Lloyds Register of Shipping,
71 Fenchurch Street,
LONDON.

Dear Sir,

S.S. "CADILLAC" - JOB NO. 570.

We are in receipt of your letter of the 1st instant, together with print of the approved plan of Profile and Decks of the above vessel which was sent to you on 30th ult. for reference.

Yours faithfully,

FOR PALMERS SHIPBUILDING & IRON CO. LTD.

G. W. Williams

Shipyard Manager.

*For Plans, top
See bag in
box*

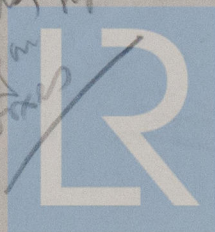

© 2020

Lloyd's Register
Foundation

W 80-0036

Referred to the Chief Ship Surveyor.

[Handwritten signature]

-3 OCT 1929

[Handwritten mark]



© 2020

Lloyd's Register
Foundation