

ALL COMMUNICATIONS TO BE ADDRESSED TO THE COMPANY - NOT TO INDIVIDUALS.

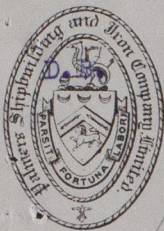

TELEPHONES:-

HEBBURN WORKS				JARROW WORKS			
NEWCASTLE	150	CITY (TRUNKS)	(ALWAYS OPEN)	NEWCASTLE	148	CITY	(ALWAYS OPEN)
"	190	"	"	"	149	"	"
"	191	"	"	JARROW	14	"	"
"	606	CENTRAL	DURING BUSINESS HOURS ONLY	"	65	"	DURING BUSINESS HOURS ONLY
HEBBURN	44			"	99 (ROLLING MILLS)		

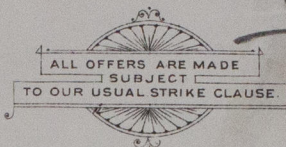

TELEGRAMS: "PALMERS, HEBBURN."

REGISTERED OFFICES,
JARROW.

WHEN REPLYING PLEASE QUOTE
JARROW.
S. Y. DEPT
No. 3226.

IMPORTANT



INCORPORATED BY
ROYAL CHARTER

Palmers Shipbuilding & Iron Co., Ltd.

Hebburn on Tyne.

30th September, 1929.



The Secretary,
Lloyd's Register of Shipping,
71, Fenchurch Street,
LONDON.

Dear Sir,

s.s. "Cadillac" - Job No. 570.

We are in receipt of your favour of the 28th instant, acknowledging receipt of the amended plans (in triplicate) shewing modified arrangement of Summer Tanks and Oil Tight Hatches, and also confirming your telegram requesting us to forward our copy of approved plan of profile and decks approved by you on 20th inst. which we have pleasure in enclosing herewith.

Kindly return our copy of profile and deck plan when finished with.

Yours faithfully,

FOR PALMERS SHIPBUILDING & IRON CO. LTD.

G. W. Williams
Shipyard Manager.



© 2020

Lloyd's Register
Foundation

W80-0040

Referred to the Chief Ship Surveyor.

10
-1 OCT 1929

10

RECEIVED
1 OCT 1929
LONDON
LLOYD'S REGISTER



© 2020

Lloyd's Register
Foundation