

N^{os} 66 & 67. MIDSHIP SECTION

ARCH PRINCIPLE OF CONSTRUCTION (PATENT)

PROPRIETORS: MESSRS. SWAN HUNTER & WIGHAM RICHARDSON LTD & MAXWELL BALLARD

MOULDED DIM^s 287'0" x 40'6" x (19'1" x 6'0" ARCH)

TO CLASS LLOYDS 100 A1

SCALE $\frac{1}{2}$ " = 1 FOOT.

POOD SCANTLINGS
SIDE PLATING 32
STRINGER ANGLE 5'3" x 30"
DECK 30 SHEATHED
BEAMS ON ALTERNATE FRAMES
68'3" x 40 B.R.
KNEES 16' x 34'

FILE SCANTLINGS
SIDE PLATING 34'
STRINGER ANGLE 5'3" x 30"
DECK PLATING 34' SPECIFIED
BEAMS ON EVERY FRAME
58'3" x 40 B.R. KNEES 5' x 40'
FROM 184 TO 186 FR.
58'3" x 40 B.R. KNEES 15' x 34'
FROM 187 TO 188 FR.

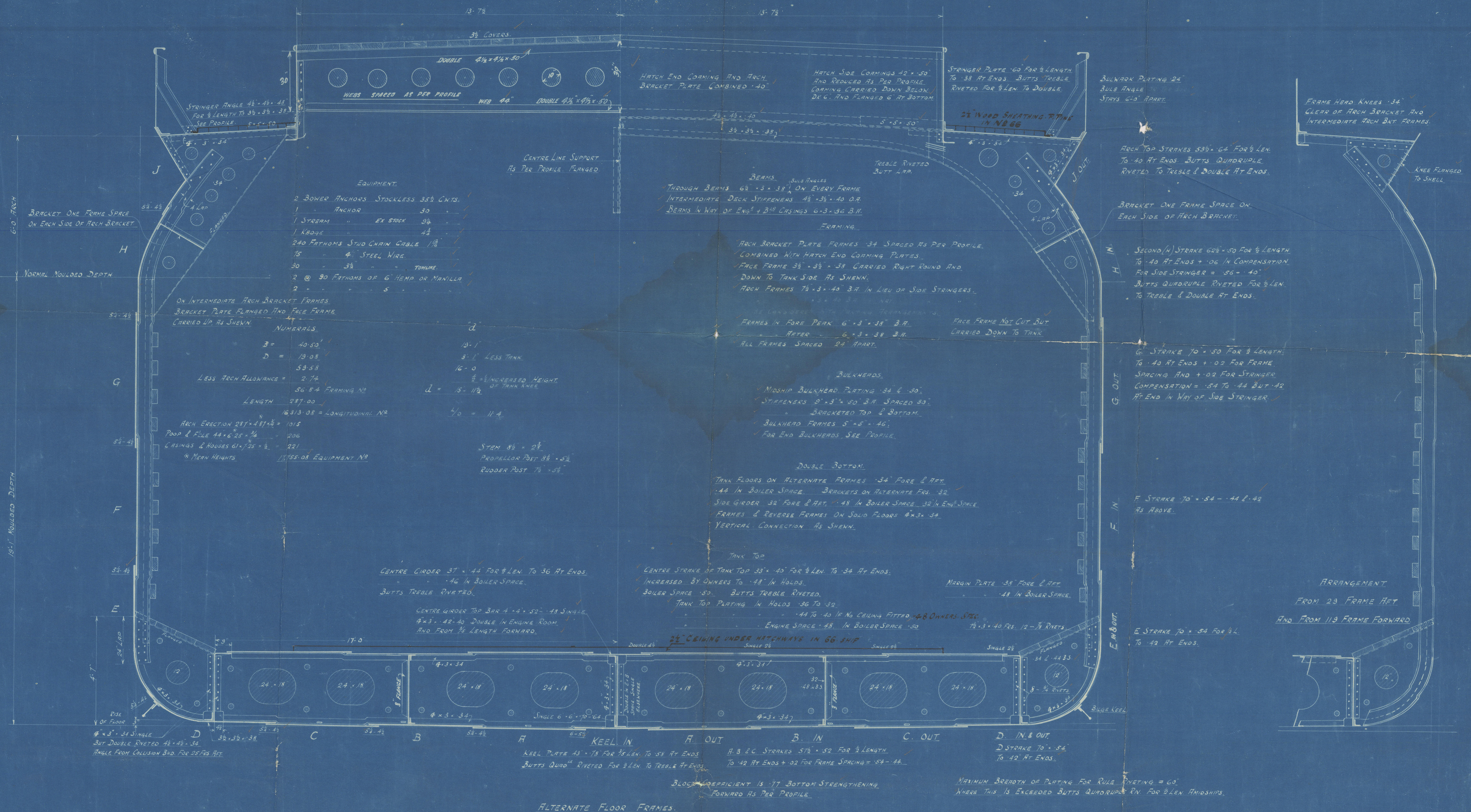

The North of Ireland Saloon.

No 66 + 67

Midship Section

S/S. ^{4th} ~~Leinster~~ (66) Del 7678



"Saint Paul" (67)



Del. 7709

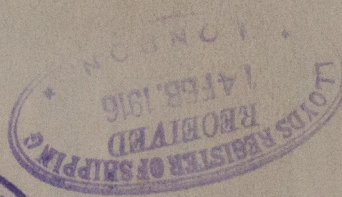
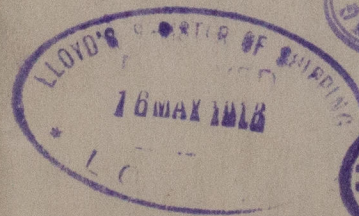

W904-0017



© 2020

Lloyd's Register
Foundation