

PROFILE.

— SCALE $8^{\frac{1}{2}} = \text{ONE FOOT.}$

S. S. 380.0' x 51.0' x 27.3' M $\frac{LD}{9}$

Bridge Deck @ Beams = $8\frac{1}{2}'' \times 3\frac{1}{2}'' \times 50$ Bull Angles. Knees = $21'' \times 42''$

$$2 = 7^{\circ} 3' 42'' \quad \quad \quad = - \quad \quad \quad \checkmark$$

Upper Deck Deck.

Beams under 2. 8" Pls.	=	9' 3" x 52	Built angle	Truss =	28' x 80' ✓
$\frac{1}{2}$ "	"	Bridge	=	7' 6" x 42' ✓	" " ✓
Through Beams outside	Bridge	=	9' 2" x 56' ✓	"	33' x 50' ✓
$\frac{1}{2}$ "	"	"	=	9' 2" x 50' ✓	" " ✓
Beams in Peaks.	"	"	=	6' 2" x 40' ✓	22' x 44' ✓

1st Dick Beams = $9\frac{1}{2} \times 3\frac{1}{2} \times 52$ ✓ $\frac{1}{2}$ inch angles on all metal frames. Thus = $26 \cdot 54$ ✓ $\frac{1}{2}$ inch ^{duplified}
 2nd Beams $7\frac{1}{2} \times 3 \times 46$ ✓ " " " " " " = 104 ✓ $\frac{1}{2}$ inch _{roots of pillars.}

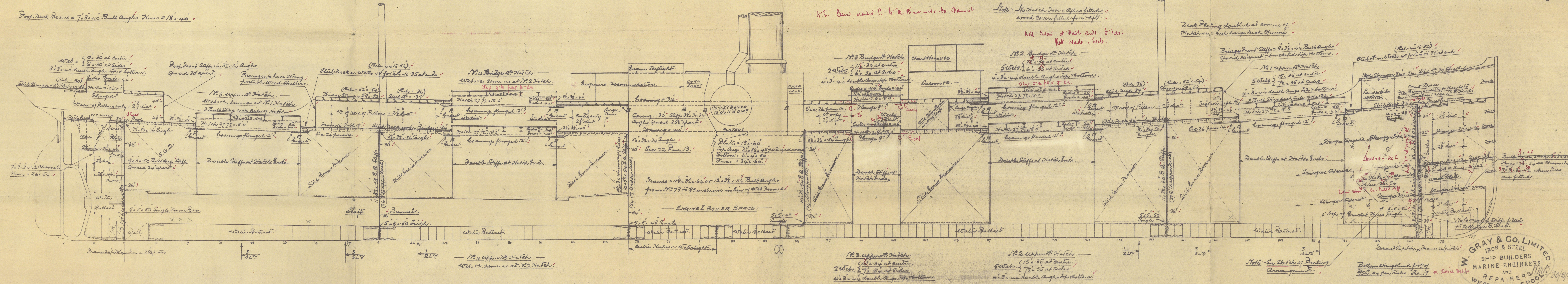

66/

3-9.15.

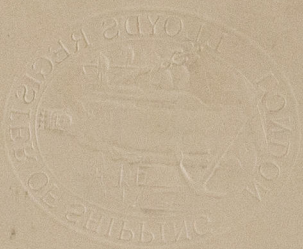

Profile.
W. Gray & Co. No. 868.
S. S. "Caryarthur".
W. Appl. Rpt. No. 15315.

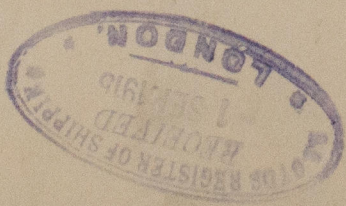
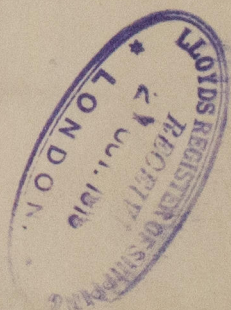
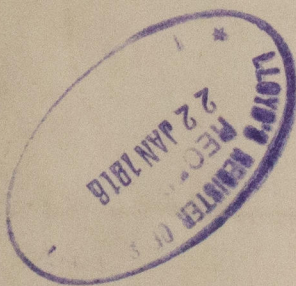
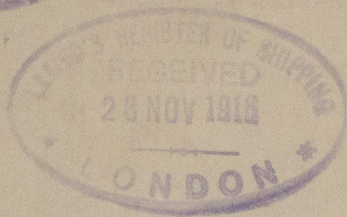
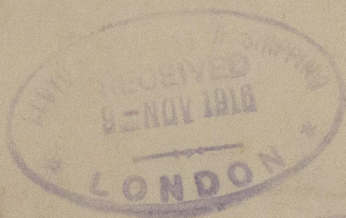

© 2021

Lloyd's Register
Foundation

W926-0214