

## Lloyd's Register of British &amp; Foreign Shipping.

(Report on Vessel No. 8551

Port Middlesbrough  
"ANGLESEA"

No.

## SHIP FORGINGS OR CASTINGS.

I have to report that the undermentioned ~~Iron or Steel Forgings or Castings~~, manufactured by Sunduland Forge & Co. Ltd. of Sunduland for the Vessel No. 640, being built by Richardson Duck & Co. Ltd. of Stockton on Tees have been inspected by me as set forth below and found to be, so far as can be seen, sound.

Mark on Forgings or Castings.

Lloyd's

No. 5894MRM. RobertsonSunduland, 4.12.13

|   | STERN FRAME.                      | RUDDER FRAME. | STEM. |
|---|-----------------------------------|---------------|-------|
| Material* ...   | <u>Scrap steel</u>                |               |       |
| How made ...  | <u>Forged</u>                     |               |       |
| Dimensions ...  | <u>10' x 4 1/2' x 9' x 4 1/2"</u> |               |       |
| Progress on Inspection ...                              | <u>Forged &amp; Smithed</u>       |               |       |
| Date when Inspected                                     | <u>5.11.13 to 29.11.13</u>        |               |       |
| CASTINGS.   |                                   |               |       |
| Tests on Standard Test Pieces.                          |                                   |               |       |
| Tensile Test—   |                                   |               |       |
| Tons per square inch ...                                |                                   |               |       |
| Extension per cent. ...                                 |                                   |               |       |
| Cold Bending Test—                                      |                                   |               |       |
| Angle before fracture ...                               |                                   |               |       |
| Drop Test—  |                                   |               |       |
| Height from ground ...                                  |                                   |               |       |
| Hammering Test—   |                                   |               |       |
| If made according to Rules / and found satisfactory ... |                                   |               |       |

SKETCHES OF FRAMES SHOWING POSITION AND DESCRIPTION OF WELDS OF FORGINGS.

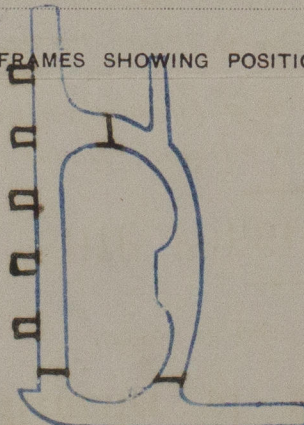
See plans (attached)

Fee (if any chargeable) £

To be paid at

\* If of Iron, state whether scrap or puddled Iron. If of steel, state whether made on the Open Hearth process.



Miss Richardson Buck Str  
No 640

Stern frame

Sp Anglice

MIDDLESBRO 8550

---

© 2020

Lloyd's Register  
Foundation

W982-0227