

FREEBOARD PARTICULARS	
LENGTH ON LOAD WATERLINE	238' 6"
BREADTH MLD	38' 58"
DEPTH MLD	18' 23"
85% DEPTH MLD	15' 51"
MOULDED DISPLACEMENT	3100 TONS
AT 85% DEPTH MLD	
DISPLACEMENT C&P	76
RAISED QUARTER DECK	147' 42" x 40'
BRIDGE	17' 25" x 70'
FORECASTLE	21' 33" x 60'
SHEER AFT 1' 6" SHEER FWD	3' 6"
PARABOLIC CURVE TO RULE	

AFTER HATCHES
HATCH WEBS 192" x 38" TOP & BOTTOM BARS 6" x 3/4" x 48" DOUBLE

FORE HATCH
HATCH WEBS 24" x 40" TOP & BOTTOM BARS 6" x 3/4" x 48" DOUBLE

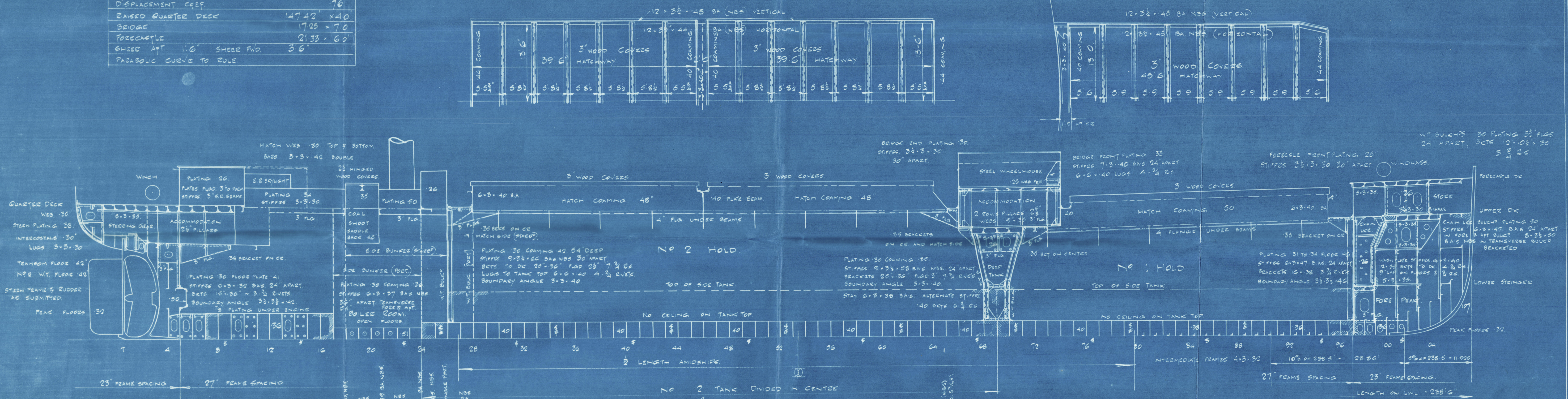

PROFILE & DECKS

Scale 1/8" = 1 Foot

S. P. AUSTIN & CO. LTD.
SHIPBUILDERS & REPAIRERS,
BUNDABERG, QD.
Date: 22nd Sept. 1928
Reference No. 144

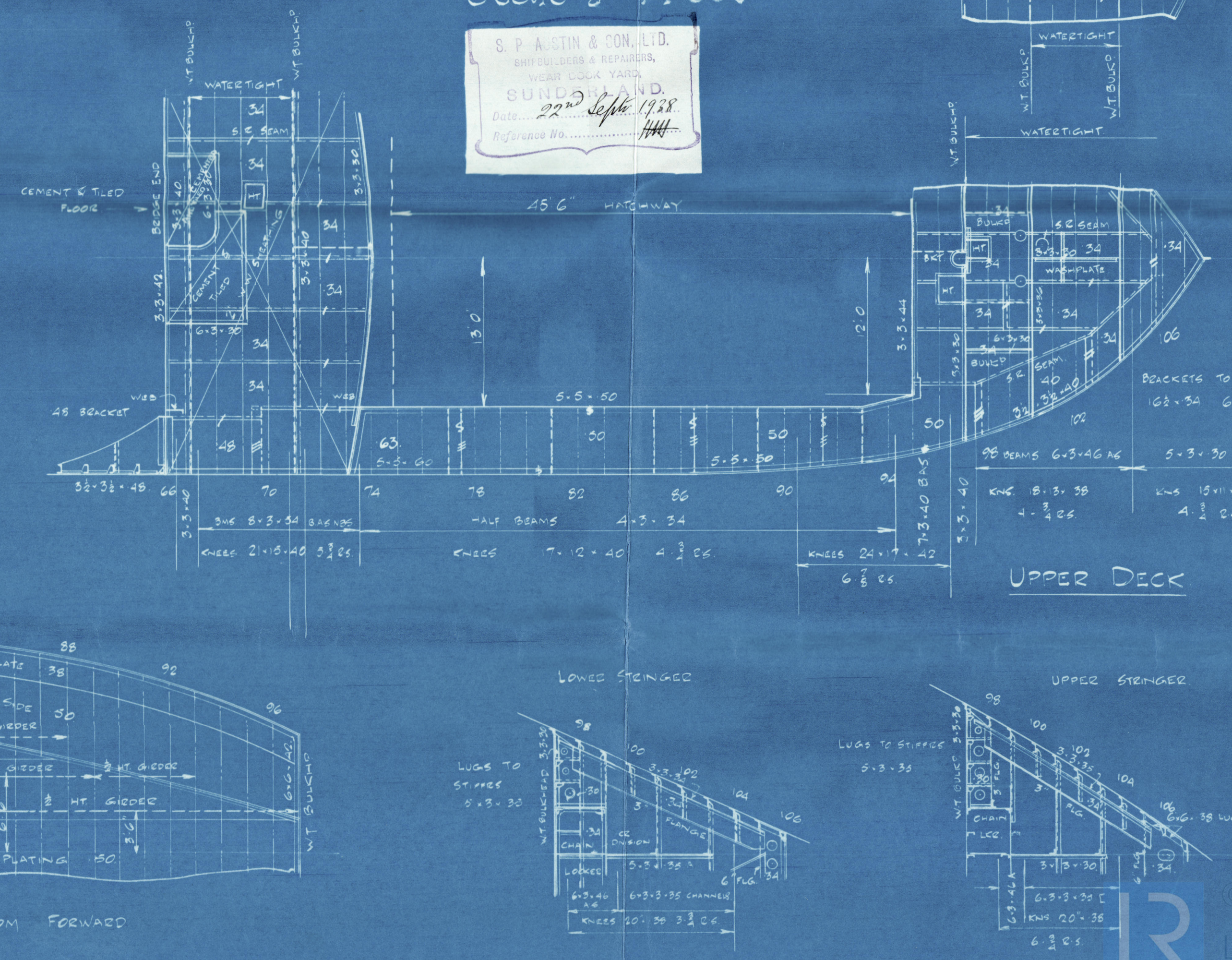
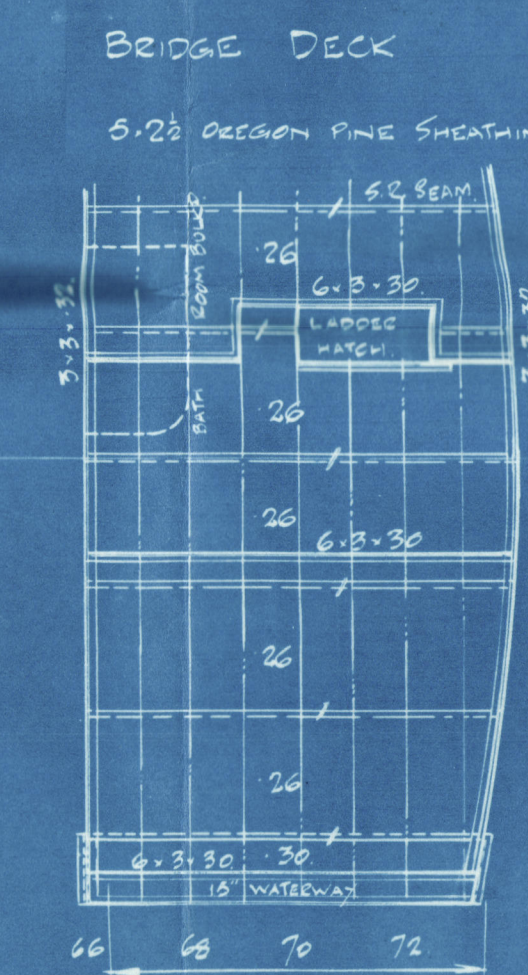
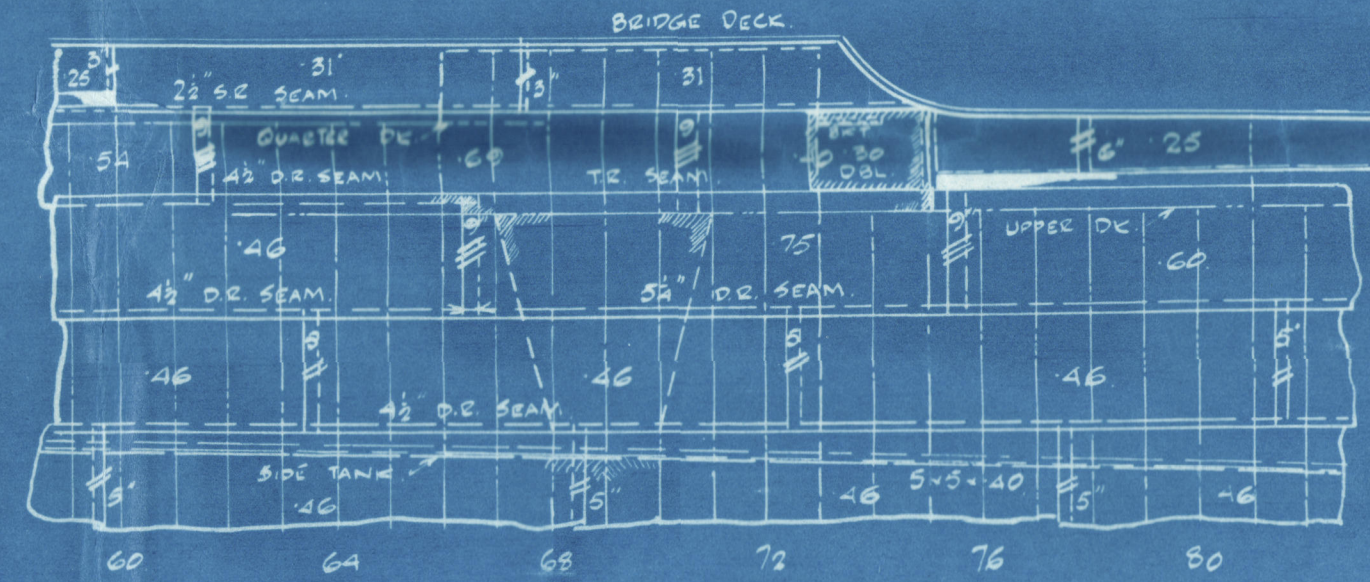
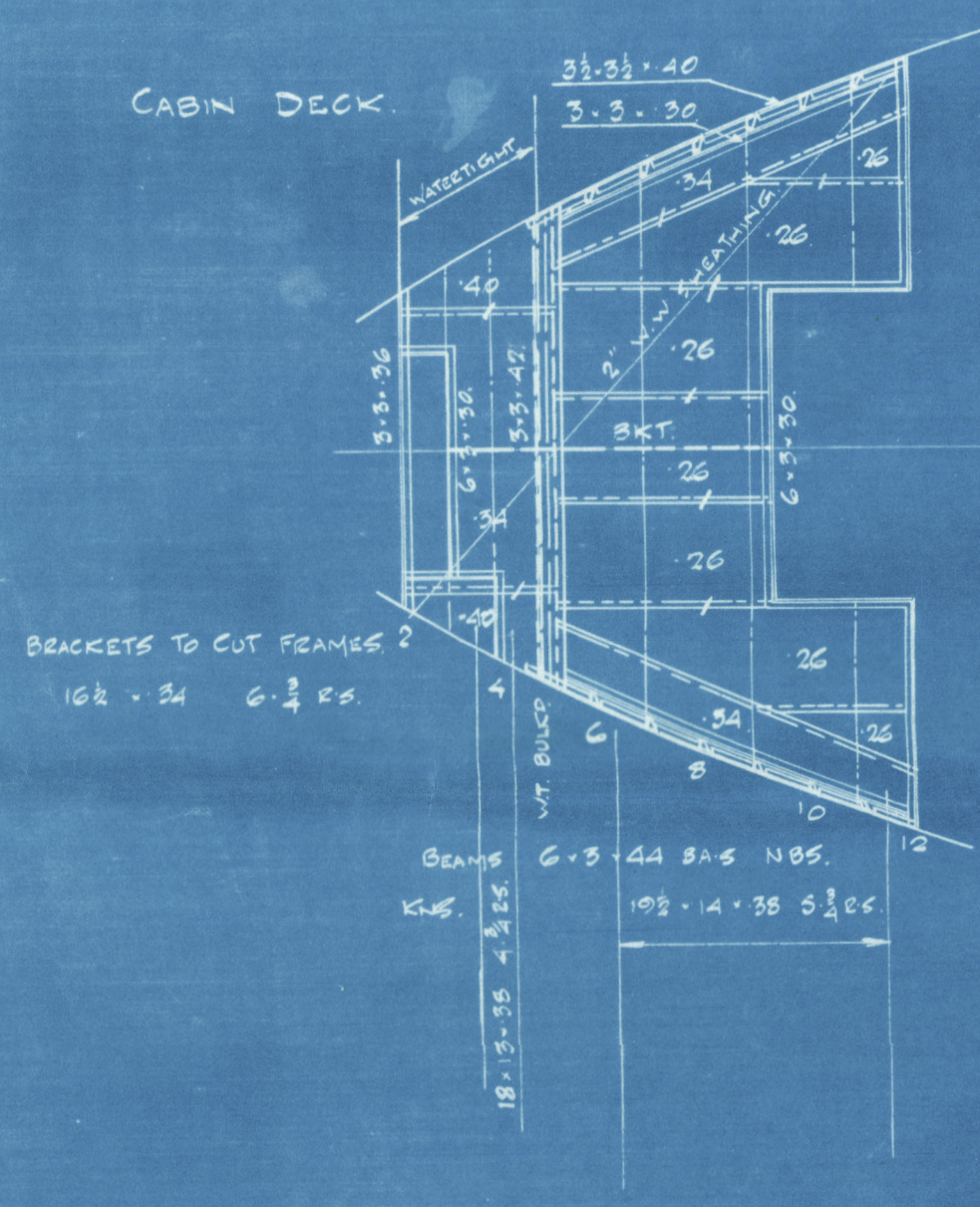

Nº 350 JOSEPH SWAN

STRENGTHENING IN WAY OF BREAK

DOUBLE BOTTOM FORWARD

S. P. AUSTIN & SON, LTD.
SHIPBUILDERS & REPAIRERS,
WEAR DOCK WARD,
SUNDERLAND.
Date.....
Reference No.....



© 2020

Lloyd's Register
Foundation

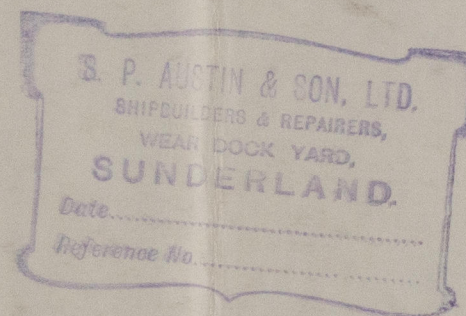

© 2020

Lloyd's Register
Foundation

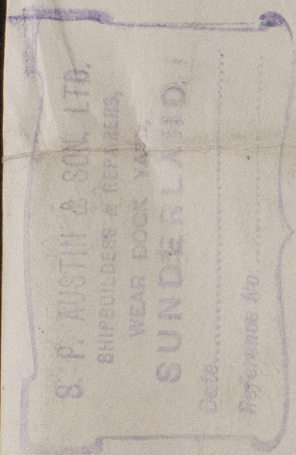

S.S. "JOSEPH SWAN"
Messrs. S.P. Austin & Sons No. 370.
Profile & Decks (As built).
Sunderland Rpr. No. 32481.

REMAIN

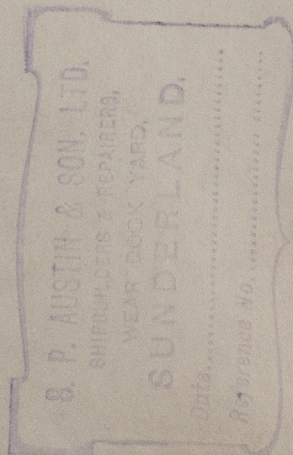

W985-0153



© 2020

Lloyd's Register
Foundation